

PROPOSED GARAGE ADDITION FOR:
 RICK & ANNA DOLCIATO RESIDENCE
 6770 METRO PARK DR. MAYFIELD VILLAGE, OHIO
 MARCH 4, 2024

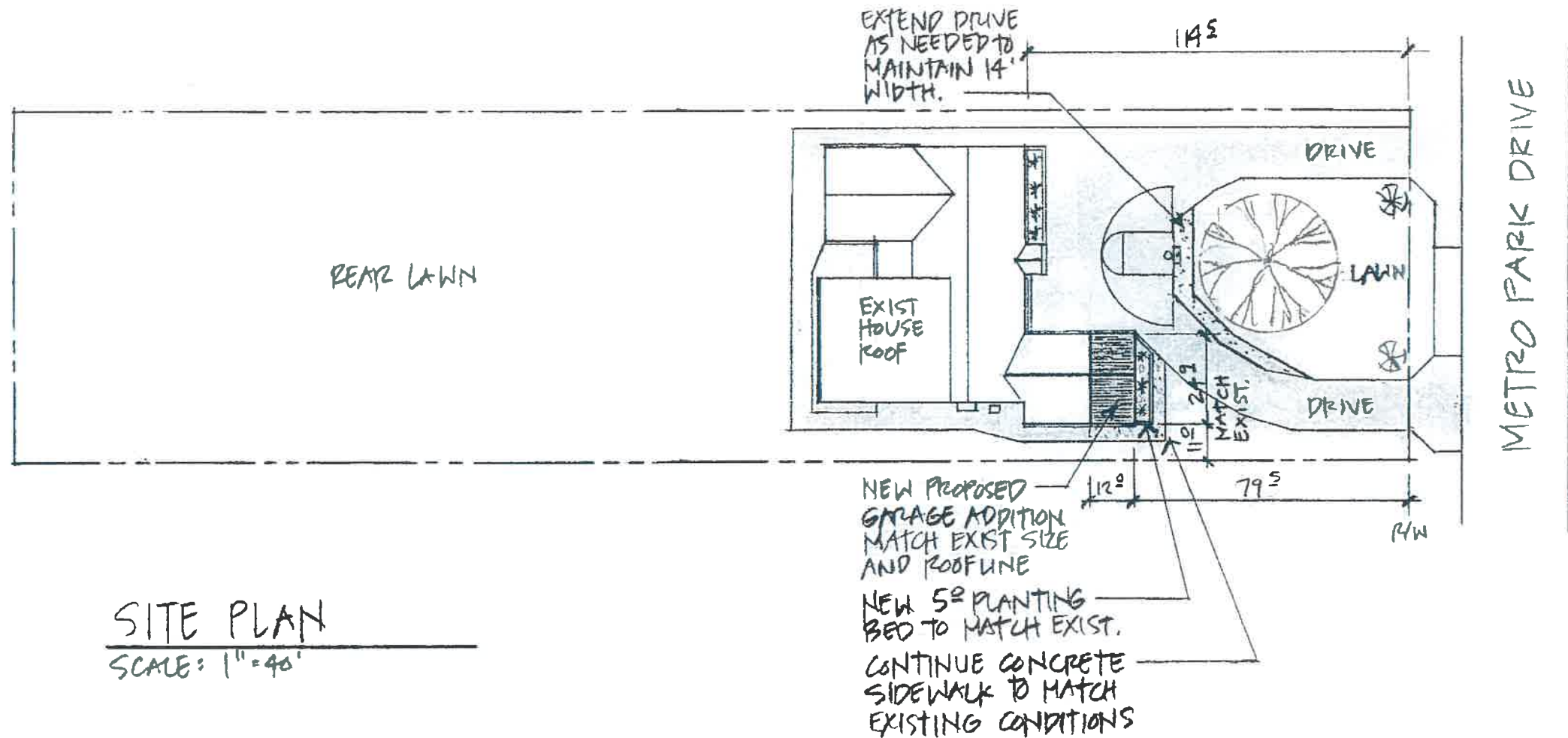

SITE PLAN
 SCALE: 1" = 40'



NOTES:

1. GARAGE ADDITION IS 12'W X 24'-9" (H-). MATCHES EXISTING DEPTH.
2. ALL MATERIALS SHALL MATCH EXISTING, INCLUDING: STONE, BRICK/MORTAR, SHINGLES, GARAGE DOOR.
3. THE ADDITION ROOF HEIGHT (PEAK) AND SLOPES SHALL MATCH EXISTING.
4. EXISTING MATURE PLANTS ON STREET SIDE OF GARAGE WILL BE TRANSPOTTED TO NEW FACE.

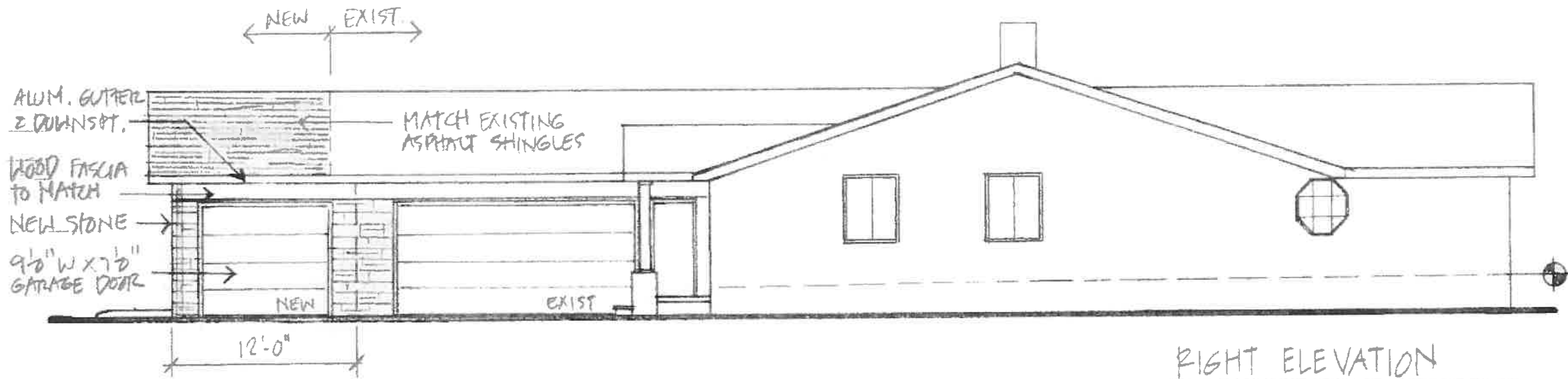

RIGHT ELEVATION
1/8" = 1'-0"



FRONT ELEVATION
1/8" = 1'-0"

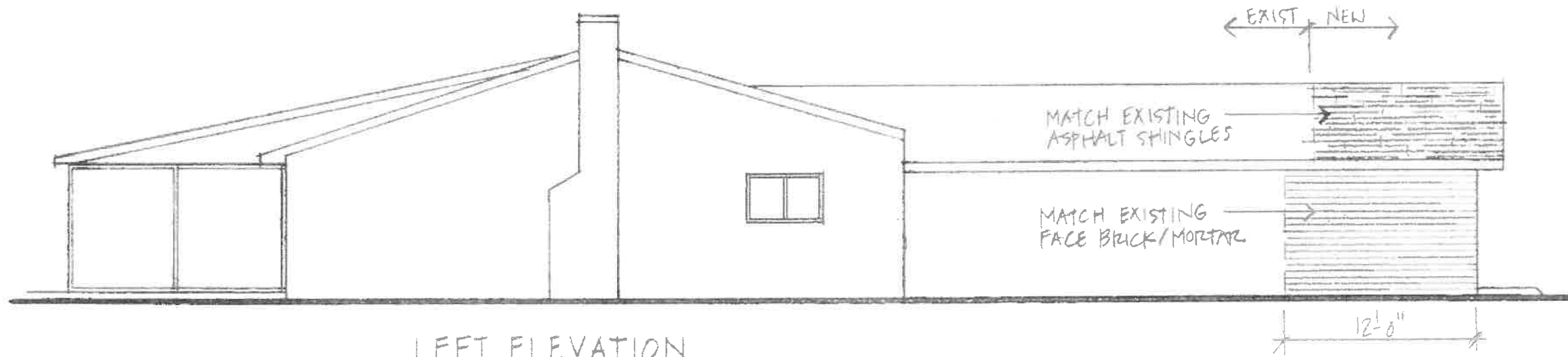

LEFT ELEVATION
1/8" = 1'-0"

ARCHITECT:
 MARK A HENNING
 3675 PAWNSDALE RD.
 SHAKER HTS., OHIO
 (216) 952-7915
 MARKAHENNING
 ARCHITECT@GMAIL.COM

PROPOSED GARAGE ADDITION FOR:
 RICK & ANNA DOLCIATO
 6770 METRO PARK DRIVE
 MAYFIELD VILLAGE, OHIO
 44143

MARCH 4, 2024

EXTERIOR
 ELEVATIONS



PERSPECTIVE
NTS