

S/L 17 	S/L 16	S/L 15	S/L 14	S/L 13	S/L 12	S/L 11 	S/L 10 	S/L 9 	S/L 8	S/L 7	S/L 6	S/L 5	S/L 4	S/L 3	S/L 2	S/L 1
-------------------	---------------	---------------	---------------	---------------	---------------	-------------------	-------------------	------------------	--------------	--------------	--------------	--------------	--------------	--------------	--------------	--------------

S/L 18 																
-------------------	--	--	--	--	--	--	--	--	--	--	--	--	--	--	--	--

S/L 19 																
-------------------	--	--	--	--	--	--	--	--	--	--	--	--	--	--	--	--

S/L 20 																
-------------------	--	--	--	--	--	--	--	--	--	--	--	--	--	--	--	--

S/L 21 	S/L 22 	S/L 23
-------------------	-------------------	-------------------

S/L 24

S/L 25

S/L 26

S/L 27

S/L 28

S/L 29

S/L 30

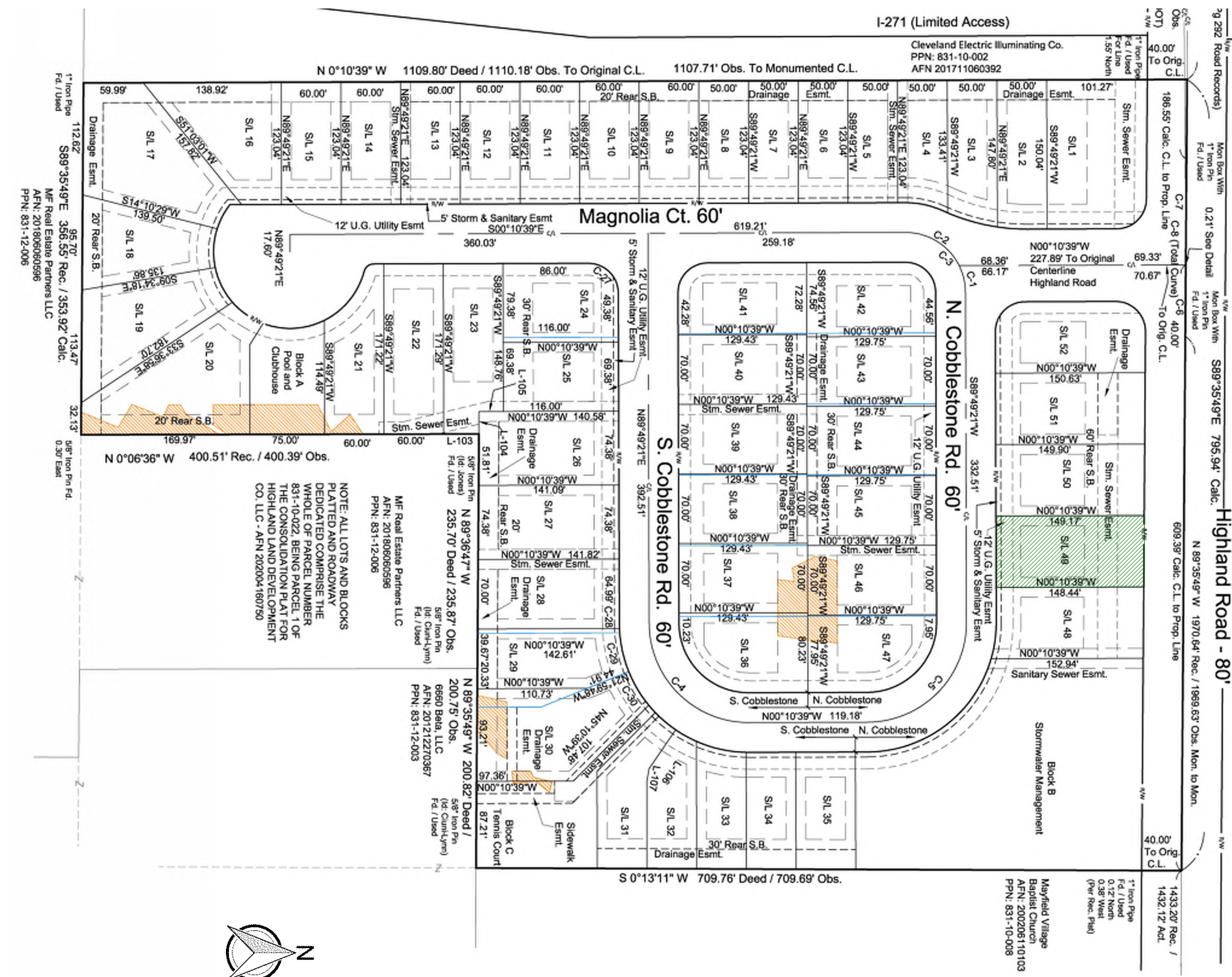

S/L 31	S/L 32	S/L 33	S/L 34	S/L 35
---------------	---------------	---------------	---------------	---------------

S/L 41	S/L 42
S/L 40 	S/L 43
S/L 39 	S/L 44
S/L 38 	S/L 45
S/L 37	S/L 46
S/L 36	S/L 47

S/L 52

S/L 51

S/L 50

S/L 49

S/L 48



Mulberry Model Unit - S/L 27



Mulberry Model Unit - S/L 46



Mulberry Model Unit - S/L 26



Neighboring Mulberry Model Unit - S/L 48

Montebello
Site Photos - S/L 49

ARB Submission 05.09.2024



Skoda Construction

Date: 5/9/24

Montebello Development

Exterior Finishes Checklist

Sublot #: 49 Address: 6477 NORTH COBBLESTONE ROAD

Cultured Stone Veneer:

- Hudson LedgeStone
- Southwest LedgeStone
- Summit LedgeStone
- Chardonnay Euro Castle
- Chardonnay Drystak LedgeStone
- Gray Cobbles
- Mojave Country LedgeStone
- Chardonnay Alpine LedgeStone
- Country LedgeStone
- Aspen LedgeStone
- Pheasant Alpine LedgeStone
- Chardonnay Country LedgeStone
- Palisades Villa LedgeStone
- Field Shale Creek
- Sawgrass LedgeStone
- Oxford LedgeStone

Asphalt Roof Shingles:

- Moire Black
- Colonial Slate
- Pewter
- Weathered Wood

Accent Metal Roof: (if applies)

- Black
- Dark Bronze
- Charcoal Gray

Window Color: (if applies)

- White
- Black

Gutters and Downspouts Color:

- White
- Black

Vinyl Siding 1:

- Glacier White
- Platinum Gray
- Tuscan Clay
- Coastal Sage
- Charcoal Smoke
- Storm

Siding 1 Type: DOUBLE 5"

Vinyl Siding 2: (if applies)

- Glacier White
- Platinum Gray
- Tuscan Clay
- Cape Cod Gray
- Charcoal Smoke
- Storm

Siding 2 Type: BOARD & BATTEN

Vinyl Siding 3: (if applies)

- Glacier White
- Platinum Gray
- Tuscan Clay
- Cape Cod Gray
- Charcoal Smoke
- Storm

Siding 3 Type: _____

Trim: Window / Door / Siding

- White
- Black

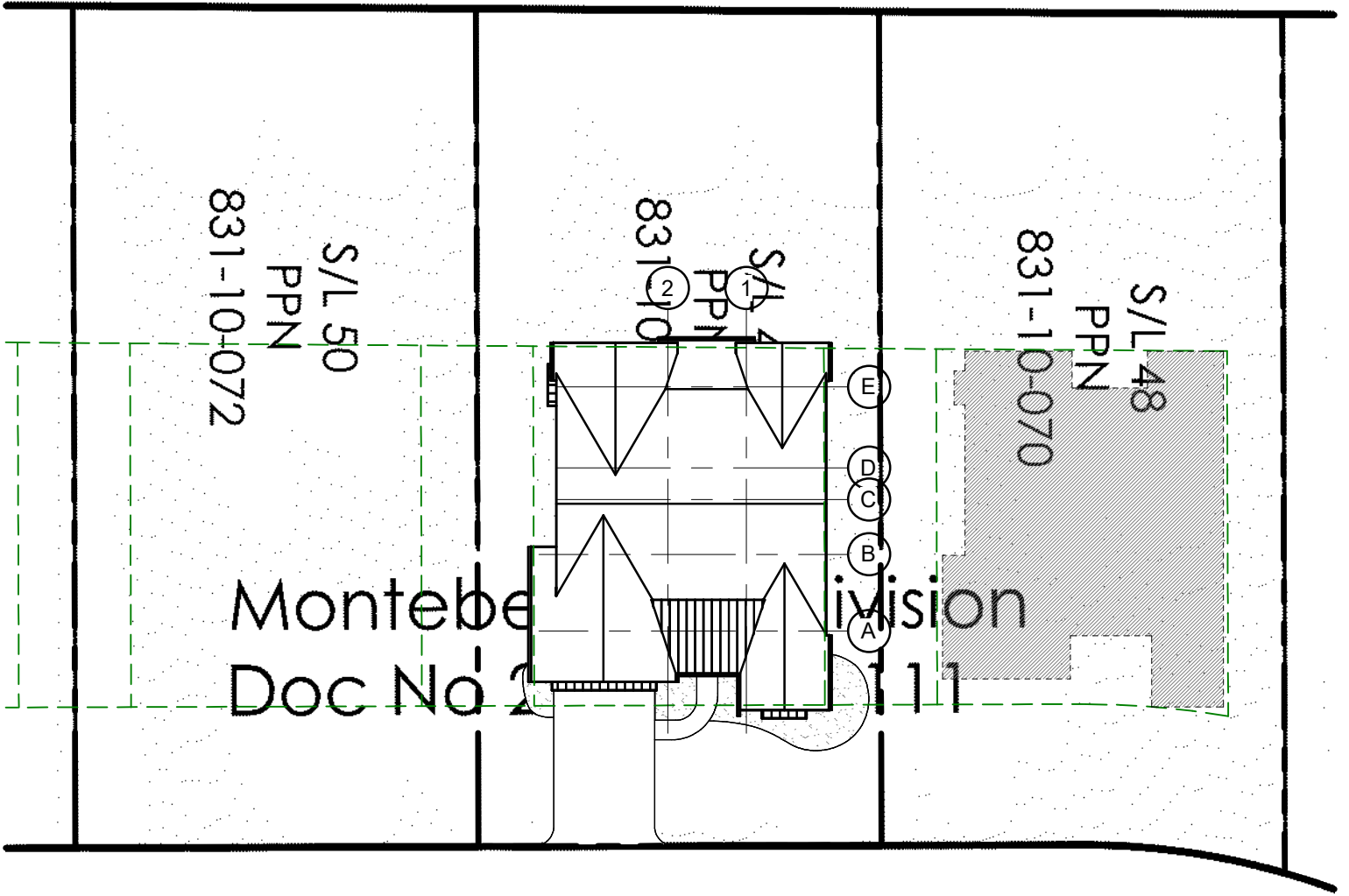

831-10-072
S/L 50
PPN

831-10-070
S/L 49
PPN

831-10-070
S/L 48
PPN

Montebello Division
Doc No 2

N 89°49'21" E 332.51'

Cobblestone Rd. 60'

SCHEMATIC SITE PLAN

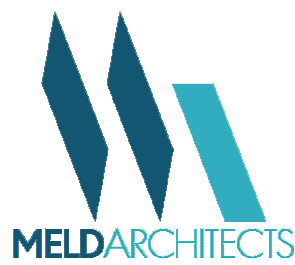

Montebello S/L 49
Mulberry Model

ARB Submission 05.09.2024





FRONT PERSPECTIVE



REAR PERSPECTIVE

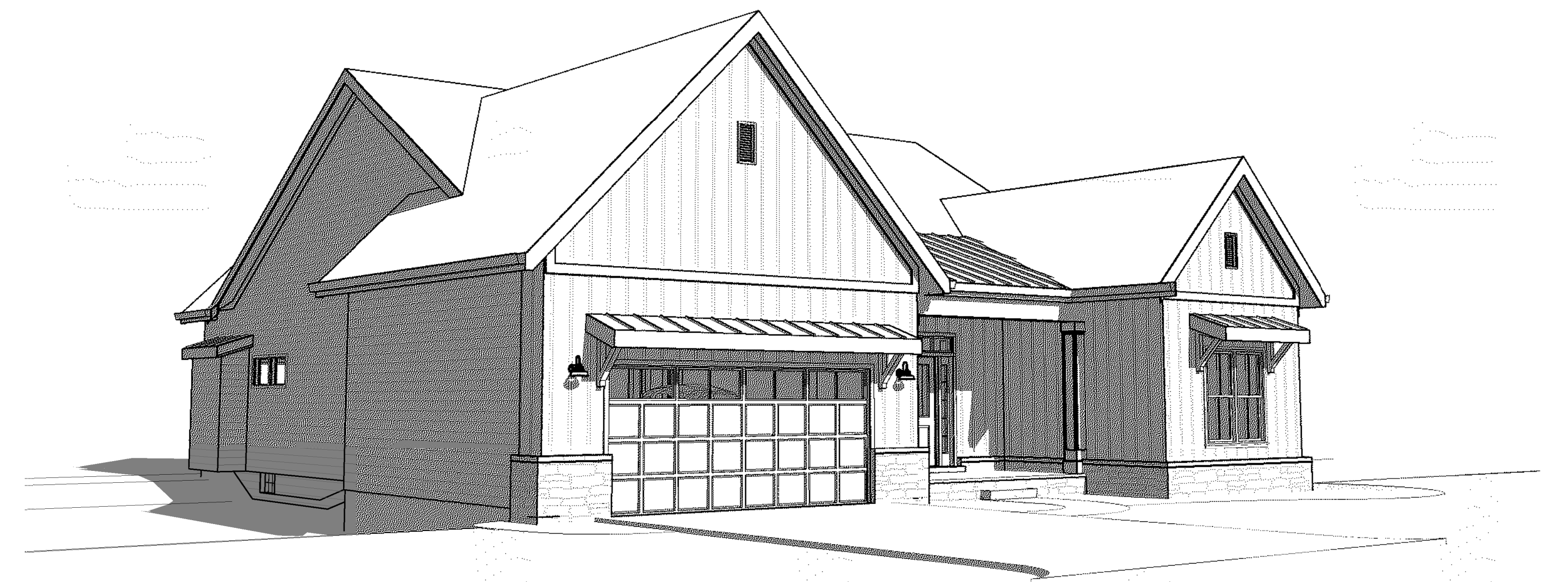
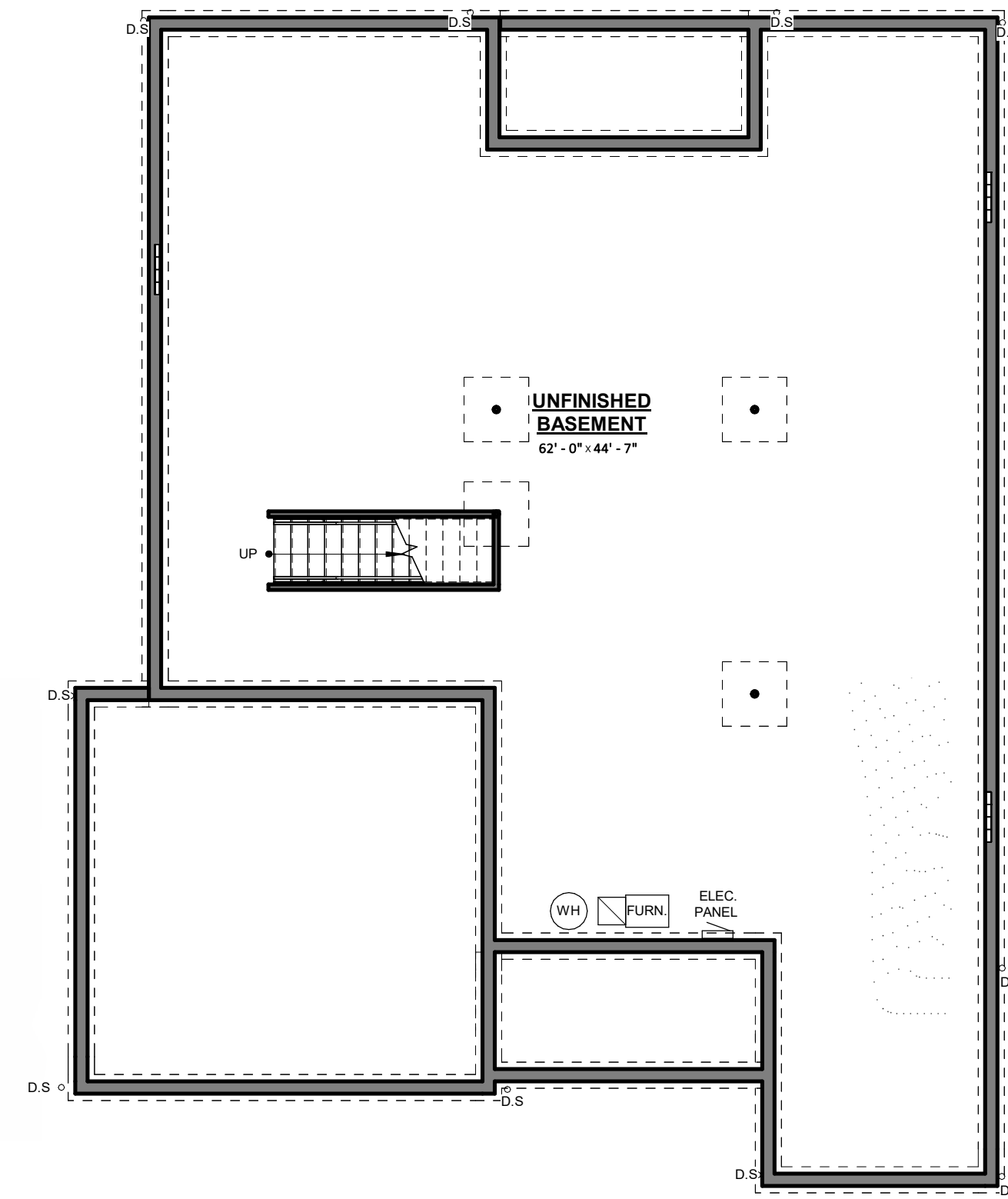

SIDE PERSPECTIVE

Montebello S/L 49
 Mulberry Model

ARB Submission 05.09.2024



EXTERIOR FINISH LEGEND

VS-1	DOUBLE 5" DUTCH LAP SIDING - COLOR: TBD
VS-2	VERTICAL BOARD AND BATTEN - COLOR: TBD
VS-3	SHAKE SIDING - COLOR: TBD
GV-1	VINYL GABLE VENT - COLOR TO MATCH TR-1
GV-2	RECTANGULAR VINYL GABLE VENT - COLOR TO MATCH WINDOWS
AS-1	ASPHALT SHINGLE - COLOR: TBD
MTL-1	STANDING SEAM METAL ROOF - COLOR: TBD
CS-1	CULTURED STONE - TBD
TR-1	TRIM OR PAINT TO MATCH TRIM NOTE: ALL TRIM TO BE AZEK COLOR: "WHITE"

NOTE: FASCIAS BEHIND GUTTERS SHALL BE ALUMINUM WRAPPED 2x's - REFER TO TYPICAL WALL SECTIONS

GENERAL NOTES - EXTERIOR ELEVATIONS

- ASSUMED GRADE IS SHOWN FOR REFERENCE ONLY AND IS SUBJECT TO CHANGE - VERIFY IN FIELD. G.C. SHALL COORDINATE WITH ARCHITECT IF THERE ARE ANY DISCREPANCIES AND / OR REFER TO CIVIL DRAWINGS IF PROVIDED. STEP ALL FOOTINGS WITH GRADE ACCORDINGLY.
- PROVIDE MASONRY EXPANSION JOINTS WITH SEALANT AND BACKER ROD IN STONE VENEER. SPACING BETWEEN JOINTS IS NOT TO EXCEED 25'-0" AND NO CLOSER THAN 2'-0" FROM CORNERS.
- PROVIDE HIGH PERFORMANCE PAINT FOR ALL EXTERIOR WORK.
- TOP OF SLAB ELEVATION SHOWN AT 0'-0". VERIFY ACTUAL ELEVATION.
- T.O.S. = TOP OF SLAB OR TOP OF SUBFLOOR
- WINDOWS AND DOORS TO RECEIVE PROPER FLASHING, CAULKING, GASKETING, ADHESIVE, FLASHING TAPE, FOAM INSULATION OR WEATHER STRIPPING AS REQUIRED FOR A COMPLETE AIR BARRIER AND AS RECOMMENDED BY THE WINDOW AND DOOR MANUFACTURER. PROVIDE PAN FLASHING AT ALL EXTERIOR DOORS AND SLIDING GLASS DOORS. INSTALL PER MANUFACTURER'S SPECIFICATIONS. THE SEALING METHODS BETWEEN DISSIMILAR MATERIALS SHALL ALLOW FOR DIFFERENT EXPANSION AND CONTRACTION.
- EXTERIOR LIGHTING IS SHOWN FOR GENERAL INTENT. ALL ELECTRICAL DESIGN AND ENGINEERING IS TO BE PROVIDED BY OTHERS. FINAL LOCATIONS AND QUANTITIES OF FIXTURES ARE TO BE COMPLIANT WITH ALL STATE/ CITY/ LOCAL BUILDING CODES AND ARE TO BE COORDINATED WITH THE OWNER. ELECTRICAL CONTRACTORS ARE TO PROVIDE THEIR RESPECTIVE UTILITIES AND FIXTURES THROUGH THE DESIGN/ BUILD PROCESS WITH THE G.C. ALL PERMITTING REQUIREMENTS ARE TO BE PROVIDED BY THE G.C. AND THE SUBCONTRACTOR.
- ALL GROUPED WINDOWS ARE ASSUMED TO BE FACTORY MULLED. CONTRACTOR TO COORDINATE ROUGH OPENING, HEADERS, COLUMNS, GIRTS, ETC. WITH WINDOW MANUFACTURER.

WINDOW NOTES

- OVERALL WINDOW DIMENSIONS INDICATE THE OUTSIDE OF FRAME DIMENSIONS. ALL ROUGH OPENING DIMENSIONS SHOULD BE COORDINATED WITH THE MANUFACTURER. ALL WINDOW HEAD HEIGHTS ARE TO BE AT 7'-0" U.N.O.
- ALL NEW WINDOWS SHALL MEET A U-FACTOR OF 0.30 MAXIMUM
- WINDOWS ARE DESIGNATED AS (DH) FOR DOUBLE HUNG, (CS) FOR CASEMENT, (AW) FOR AWNING, (FX) FOR FIXED, (TR) FOR TRANSOM AND / OR (SP) FOR SPECIALTY AS NOTED ON THE DRAWINGS.
- SOME WINDOWS MAY REQUIRE TEMPERING. VERIFY WITH SUPPLIER.
- ALL OPERABLE WINDOWS TO BE PROVIDED WITH INSECT SCREENS.
- CALL OUT NUMBERS ARE EXPRESSED IN FEET AND INCHES AND EXPRESS FRAME SIZE (3050 = 3'-0" WIDE x 5'-0" HIGH).
- (E) SYMBOL INDICATES WINDOW MEETS EGRESS CODE. (T) INDICATES TEMPERED SAFETY GLAZING - PER RCO SECTION 308, GLAZING SHALL BE TEMPERED IF THE BOTTOM EDGE IS LESS THAN 18-INCHES ABOVE THE FLOOR.
- SEE ELEVATIONS FOR LOCATIONS AND PATTERNS OF WINDOW UNITS WITH GRILLES.
- WHERE EMERGENCY ESCAPE AND RESCUE OPENINGS ARE PROVIDED THEY SHALL HAVE A SILL HEIGHT OF NOT MORE THAN 44 INCHES (1118 MM) ABOVE THE FLOOR. ALL EMERGENCY ESCAPE AND RESCUE OPENINGS SHALL HAVE A MINIMUM NET CLEAR OPENING OF 5.7 SQUARE FEET. EXCEPTION: GRADE FLOOR OPENINGS SHALL HAVE A MINIMUM NET CLEAR OPENING OF 5 SQUARE FEET. THE MINIMUM NET CLEAR OPENING WIDTH SHALL BE 20 INCHES (508 MM) FOR EMERGENCY ESCAPE/RESCUE OPENINGS. THE MINIMUM NET CLEAR OPENING HEIGHT SHALL BE 24 INCHES (610 MM) FOR EMERGENCY ESCAPE/RESCUE OPENINGS.
- WINDOW FALL PREVENTION DEVICES & WINDOW GUARDS, WHERE PROVIDED, SHALL COMPLY WITH THE REQUIREMENTS OF ASTM F 2090
- WINDOW OPENING LIMITING DEVICES, WHERE PROVIDED, SHALL COMPLY W/ RCO 612.4
- 18" TO WINDOW SILL MINIMUM OR PROVIDE WITH SAFETY GLAZING IN COMPLIANCE.

PREVIOUS SET ISSUE:	DATE:	
ARB Submission	05.09.2024	
CURRENT ISSUE:		
Bid / Permit Set		
ISSUE DATE:		
05.24.2024		
revisions		
no.	description	date

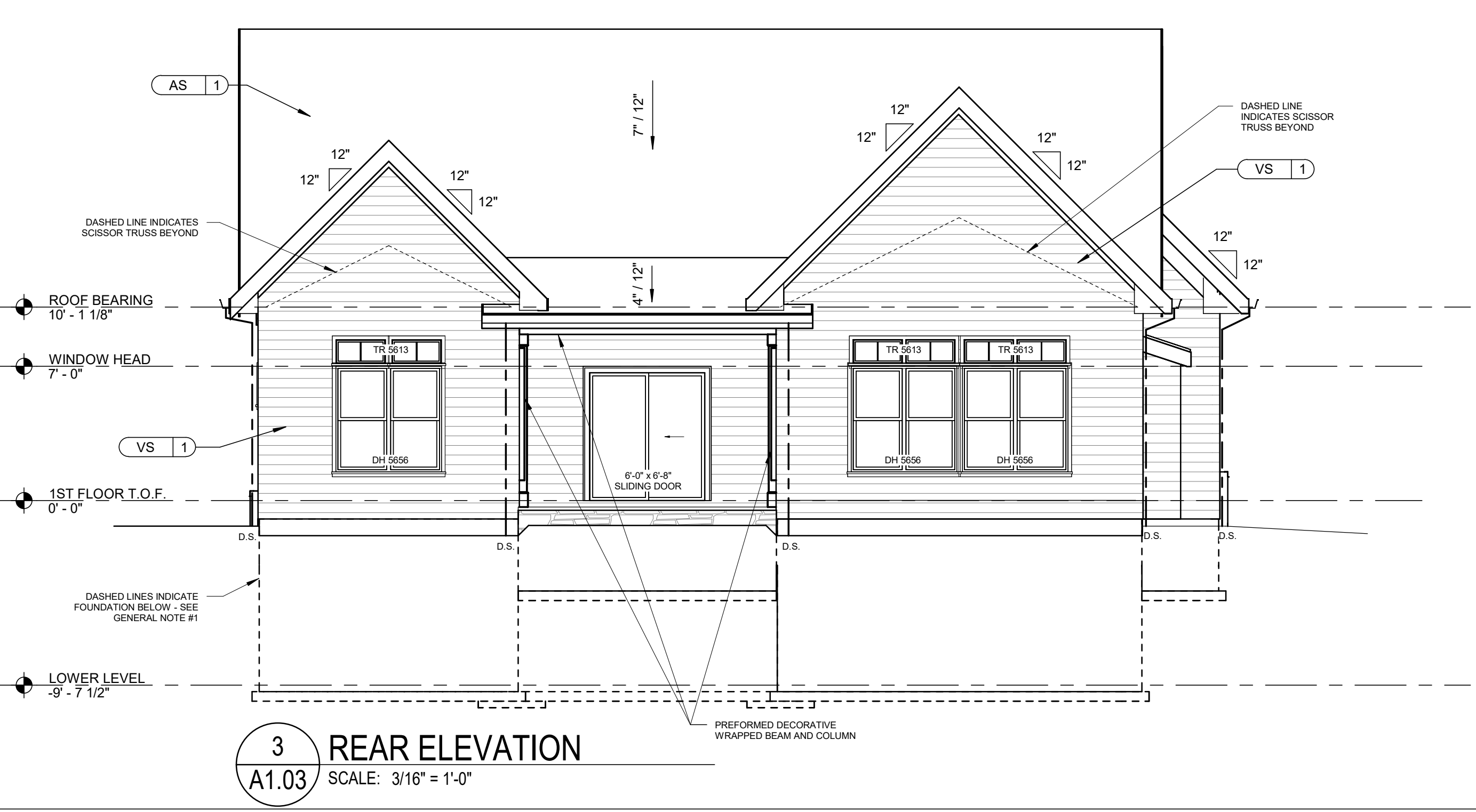
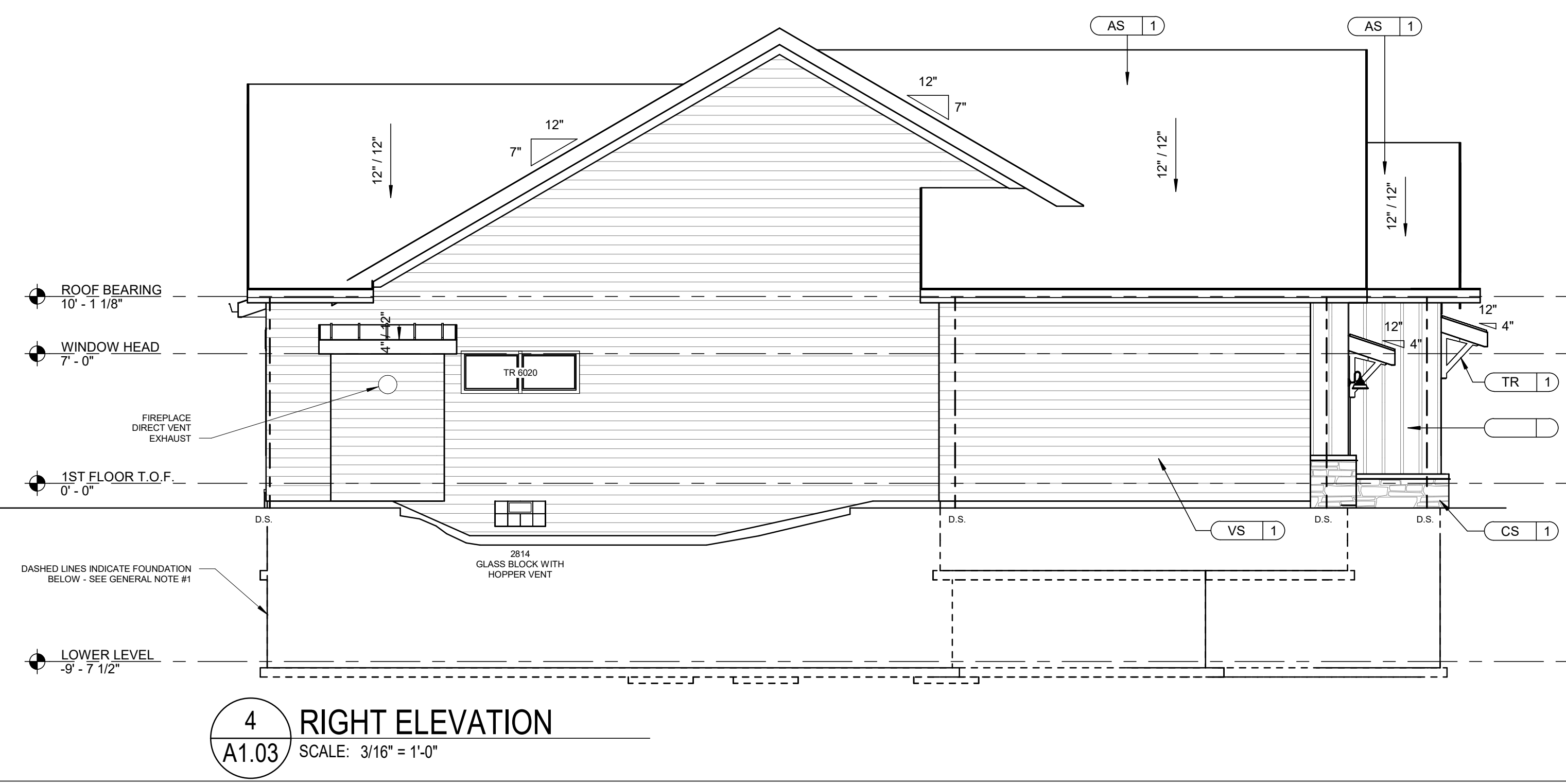
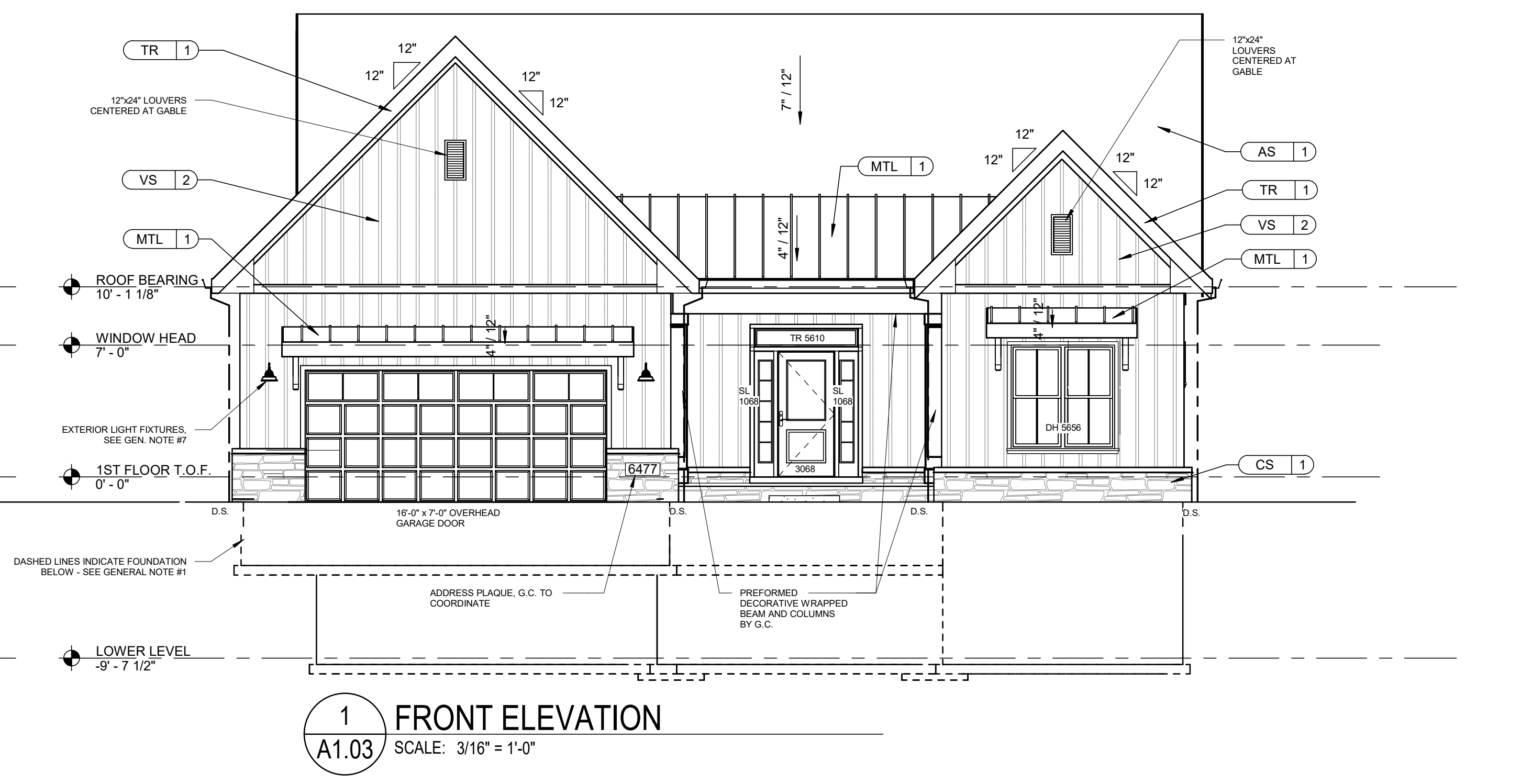
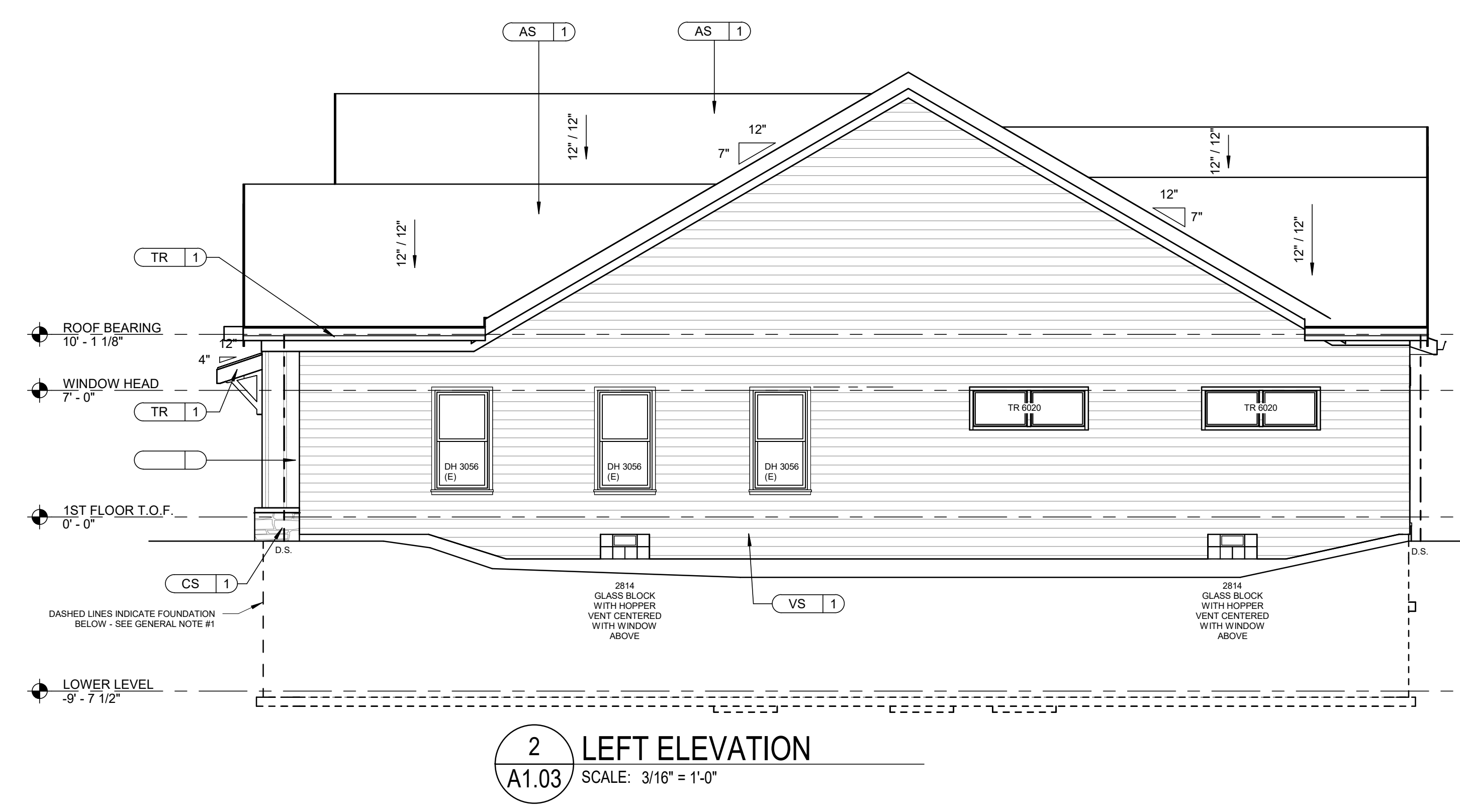

THIS DRAWING IS THE PROPERTY OF MELD ARCHITECTS, INC. THE DESIGN AND CONSTRUCTION DOCUMENTS, AS INSTRUMENTS OF SERVICE, ARE TO REMAIN THE PROPERTY OF MELD ARCHITECTS, INC. THE USE OF THIS DESIGN AND THESE CONSTRUCTION DOCUMENTS FOR PURPOSES OTHER THAN THE SPECIFIC PROJECT NAMED HEREON WITHOUT THE WRITTEN CONSENT OF MELD ARCHITECTS, INC.

MELD ARCHITECTS
2020 Murray Hill Road, Suite 06
Cleveland, OH 44116
216.373.3002
www.meldarchitects.com

© 2024 Meld Architects, Inc.

Montebello S/L 49
Mulberry Model
Skoda Construction
6477 North Cobblestone Road
Mayfield Village, Ohio 44143
Meld project number: 19002

Sheet Name:
ELEVATIONS

Sheet Number:
A1.03