

POOL AREA



© All EagleView Technology Corporation

03/07/2023

BACK YARD



HOUSE_FRONT



03/07/2023



STONE FX CONSTRUCTION

LANDSCAPE PLAN:
NAGER RESIDENCE
 886 HARDWOOD CT.
 MAYFIELD VILLAGE, OH 44040
 REVISION # REV1

LANDSCAPE DESIGN BY:
SEAN BIEGA BSLA 1955
 SCALE 1/8" = 1'
 DATE 6/26/2023

SERVICE

BUILDERS

DESIGNERS

CONSULTANTS

Nager Residence

886 HARDWOOD CT.
MAYFIELD, OH 44040

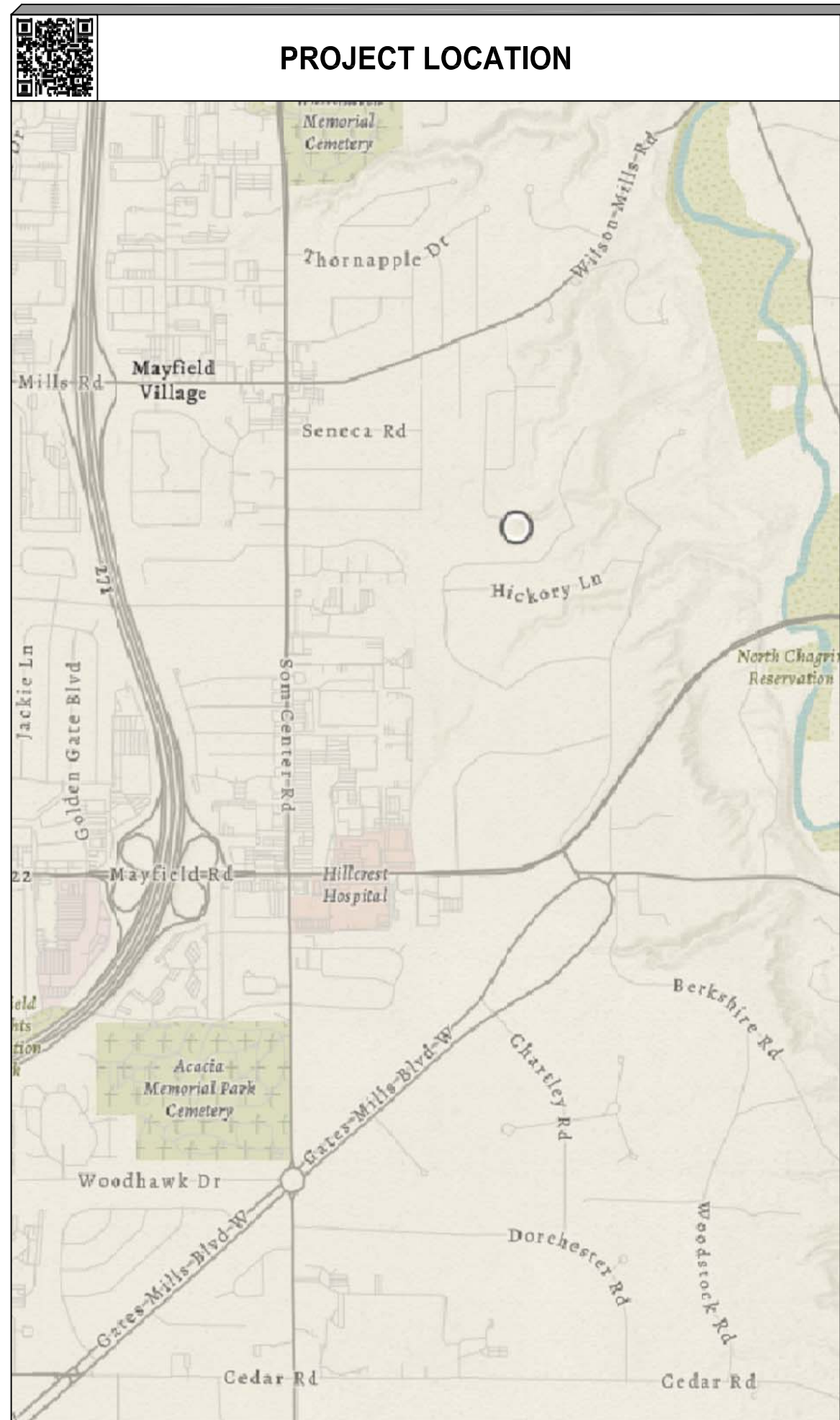

DRAWING INDEX	
NUMBER	TITLE
SP-TS	TITLE SHEET
SP-101	SITE PLAN
SP-110	POOL - LAYOUT PLAN
SP -111	POOL - DIMENSIONING PLAN
SP-112	POOL - SECTIONS
SP-200	AQUATIC STRUCTURAL DETAILS
SP-311	POOL - PLUMBING
SP-400	AQUATIC MECHANICAL DETAILS
SP-415	POOL - AUTOMATIC COVER
SP-500	AQUATIC UTILITY REQUIREMENTS
SP-600	AQUATIC BONDING DETAILS

MASTER POOLS by

high-tech pools inc.

31330 Industrial Parkway
Cleveland, Ohio 44070
www.hightechpools.com
(440) 979-5070
(440) 979-5076-fax

This document and the ideas, renderings and contents contained herein are the sole property of High-Tech Pools, Inc. This document may not be disseminated, copied, distributed, reproduced or otherwise used without prior written consent, 2023 © 2023 07-14_NAGER-2326 (R) DWG DATE PRINTED 7/24/2023 1:08 PM / PRINTED BY JONATHAN WOODMAN

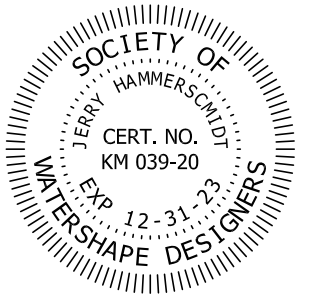

PERMIT SET

Nager Residence
886 HARDWOOD COURT
MAYFIELD, OH 44040

POOL: 112 . 2328 . 640 . 20,346 . 1,116 . 57

SPA:

- :

DATE: PRINTED: 7/24/2023 1:08 PM

PREVIOUS DATED PRINTS MUST BE RETURNED TO THE DESIGN DEPARTMENT

REV #1:

REV #2:

REV #3:

REV #4:

REV #5:

REV #6:

SALES: TB 06.21.23
DESIGN: JW 07.19.23
CONST:

TITLE SHEET

SP-TS

MASTER POOLS by

high-tech pools inc.

31330 Industrial Parkway
Cleveland, Ohio 44070

(440) 979-5070
(440) 979-5076-fax

SERVICE

BUILDERS

DESIGNERS

CONSULTANTS

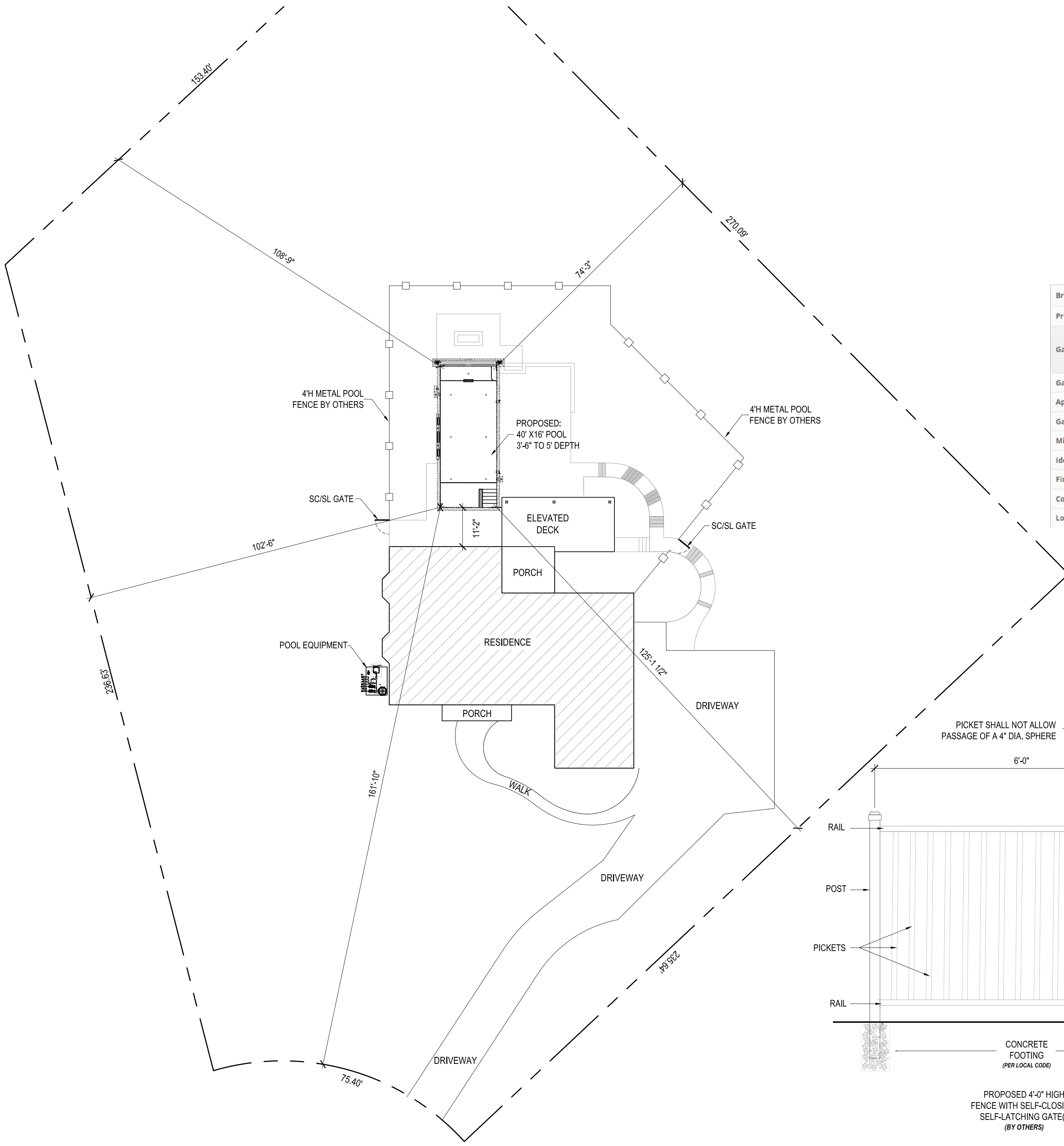

Brand	MagnaLatch®
Product Code	ML3TP
Gate Application	Pool Gate, Child Safety Gate, Front Gate, Side Gate, Driveway Gate - Single, Pet Gate, Playground Gate, Public/Commercial Gate, Security Gate, Privacy Gate, Safety Gate
Gate Material	Aluminum, Steel/Ornamental Iron, Wood, Vinyl/PVC
Approx Gate Size	3ft W x 5ft H (90cm x 1.5m)
Gate Frame/Post Shape	Square-to-Square
Min Post Size	1" + (25mm+)
Ideal Gate Gap	3/4" (19mm)
Fixing Method	Screw-On
Color/Finish	Black, White
Lock Type	Rekeyable (to match door locks)

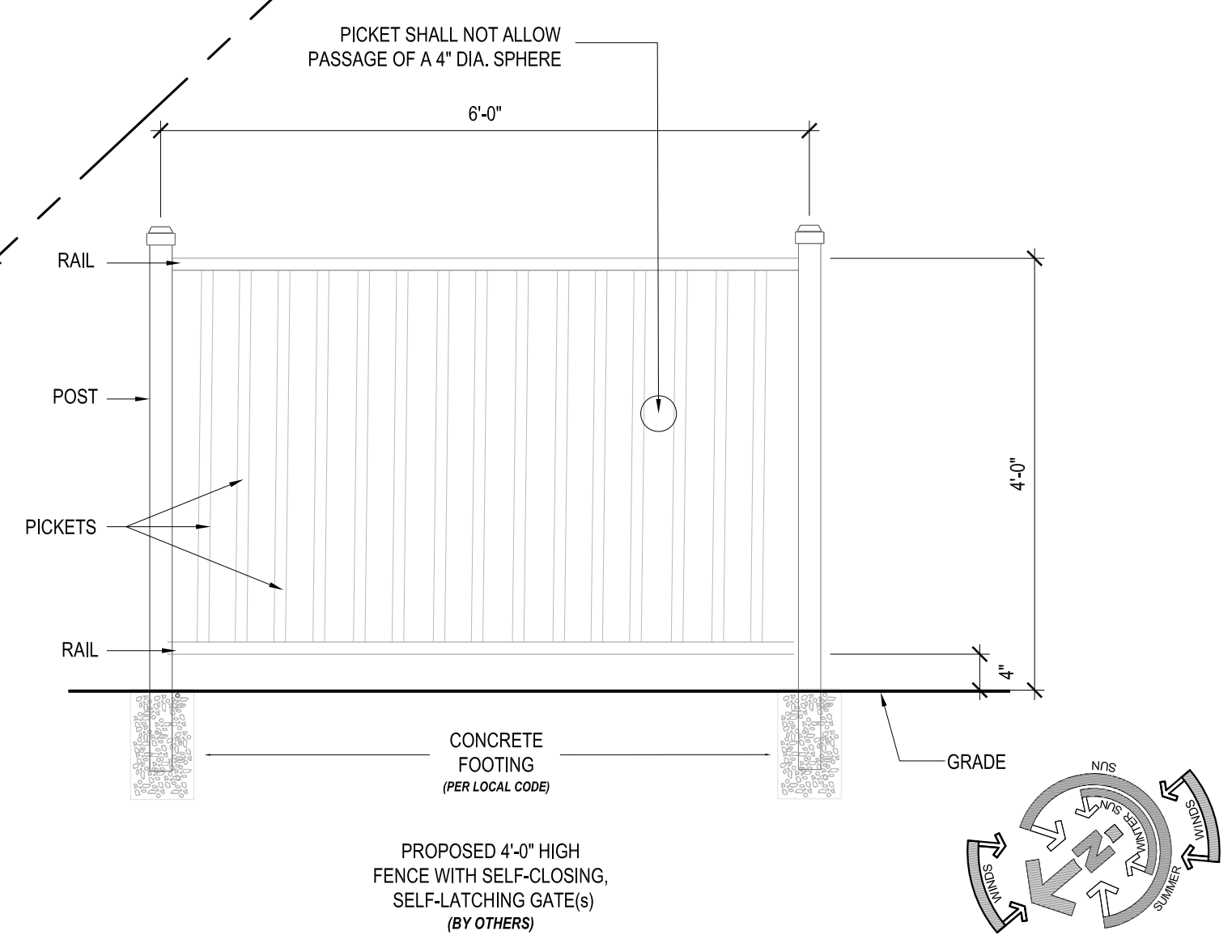

MASTER POOLS BY
high-tech pools inc.
 31330 Industrial Parkway
 Cleveland, Ohio 44070
 www.hightechpools.com
 (440) 979-5070
 (440) 979-5076-fax

This document and the ideas, renderings and contents contained herein are the sole property of High-Tech Pools, Inc. This document may not be disseminated, copied, distributed, reproduced or otherwise used without prior written consent. 2023 © 2023 07_H_NAGER_2328 [BUILDING DATE PRINTED 7/24/2023 1:08 PM] PRINTED BY: JONATHAN WOODMAN

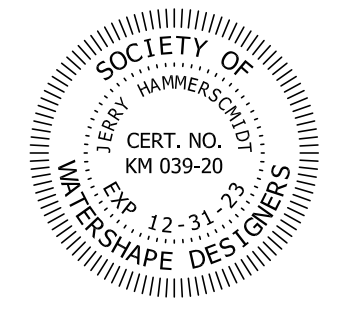

Nager Residence
 886 HARDWOOD COURT
 MAYFIELD, OH 44040

POOL: 112 . 2328 . 640 . 20,346 . 1,116 . 57
 SPA:
 - :
 DATE: PRINTED: 7/24/2023 1:08 PM
 PREVIOUS DATED PRINTS MUST BE RETURNED TO THE DESIGN DEPARTMENT

- REV #1: _____
 - REV #2: _____
 - REV #3: _____
 - REV #4: _____
 - REV #5: _____
 - REV #6: _____
- SALES: TB 06.21.23
 DESIGN: JW 07.19.23
 CONST: _____

SITE PLAN

SP-101

SERVICE

BUILDERS

DESIGNERS

CONSULTANTS

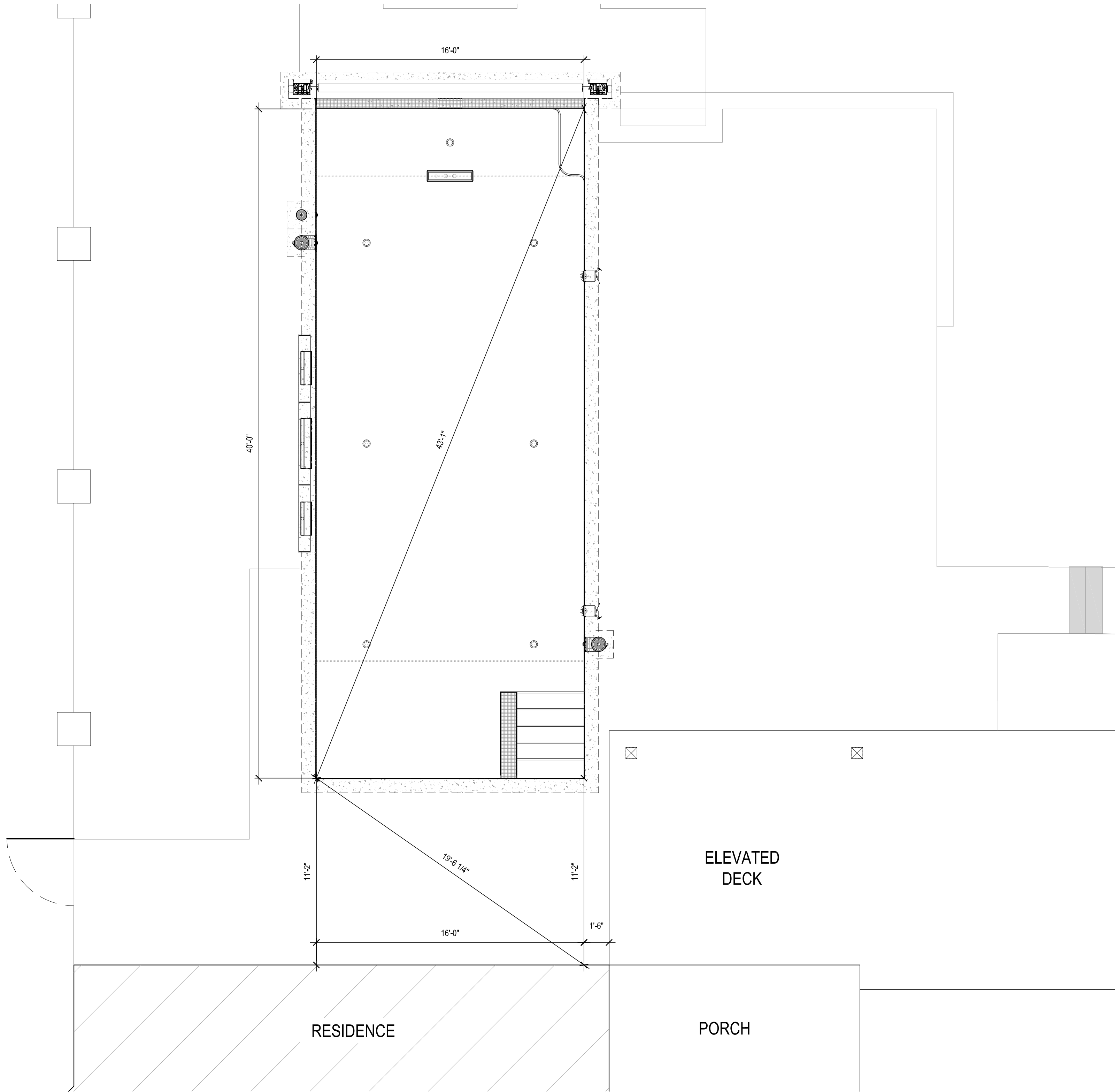

MASTER POOLS BY

high-tech pools inc.

(440) 979-5070
(440) 979-5076-fax

31330 Industrial Parkway
Cleveland, Ohio 44070
www.hightechpools.com

This document and the ideas, renderings and contents contained herein are the sole property of High-Tech Pools, Inc. This document may not be disseminated, copied, distributed, reproduced or otherwise used without prior written consent, 2023 ©

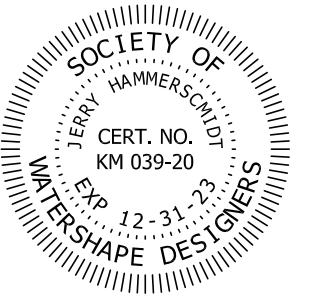

Nager Residence
886 HARDWOOD COURT
MAYFIELD, OH 44040

POOL: 112 . 2328 . 640 . 20,346 . 1,116 . 57
SPA: - : -

DATE: PRINTED: 7/24/2023 1:08 PM
PREVIOUS DATED PRINTS MUST BE RETURNED TO THE DESIGN DEPARTMENT

REV #1:

REV #2:

REV #3:

REV #4:

REV #5:

REV #6:

SALES: TB 06.21.23
DESIGN: JW 07.19.23
CONST:

POOL
LAYOUT PLAN

SP-110

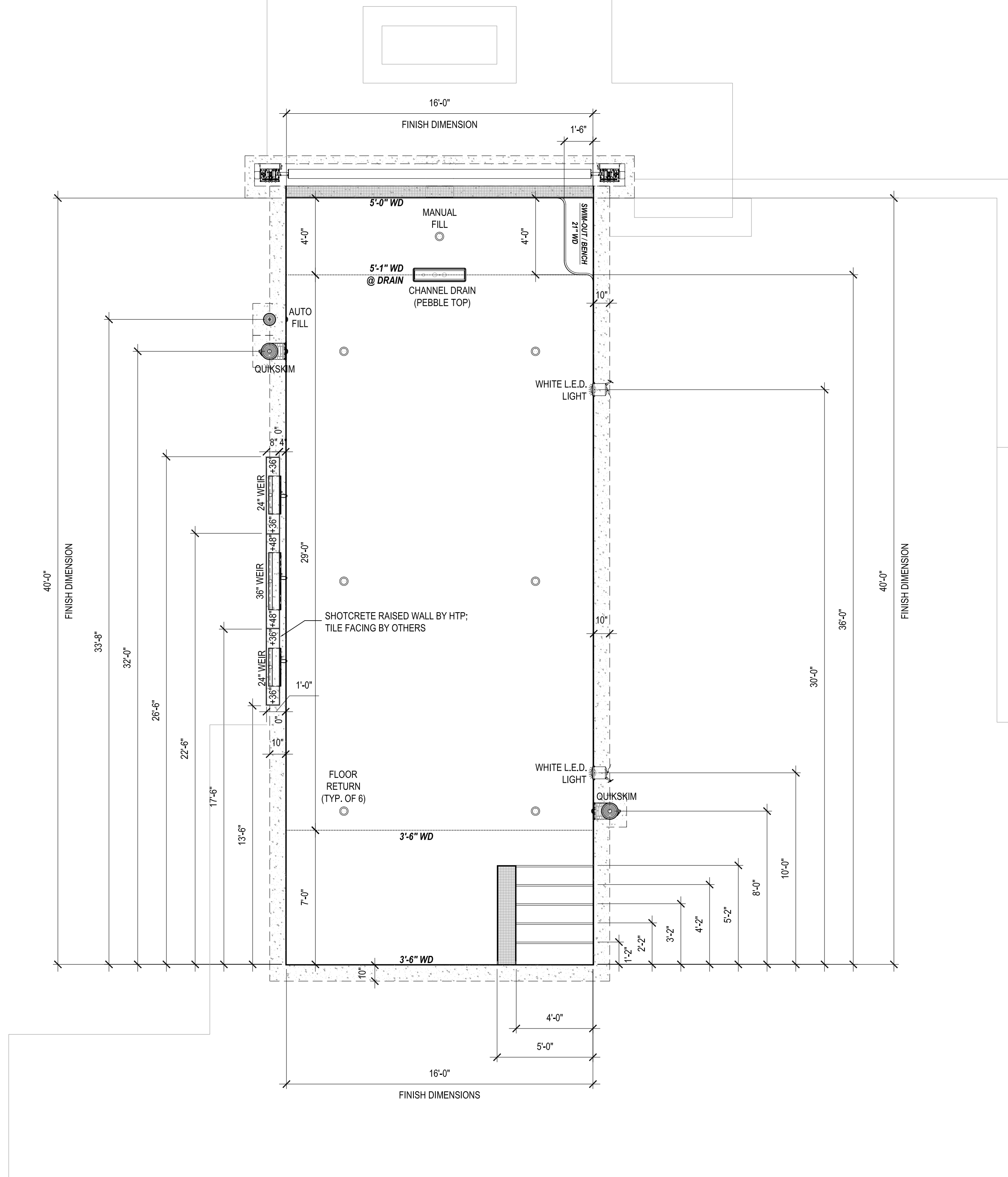

MASTER POOLS by
high-tech pools inc.
 31330 Industrial Parkway
 Cleveland, Ohio 44070
 www.hightechpools.com
 (440) 979-5070
 (440) 979-5076-fax

This document and the ideas, renderings and contents contained herein are the sole property of High-Tech Pools, Inc. This document may not be disseminated, copied, distributed, reproduced or otherwise used without prior written consent, 2023 © 2023 07-14_NAGER_2328_PRINTING DATE PRINTED 7/24/2023 1:08 PM / PRINTED BY: JONATHAN WOODMAN

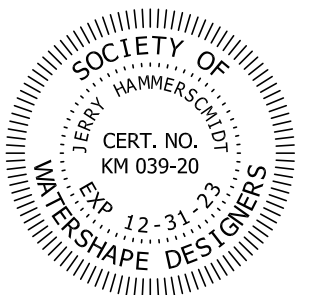

Nager Residence
 886 HARDWOOD COURT
 MAYFIELD, OH 44040

POOL: 112 . 2328 . 640 . 20,346 . 1,116 . 57
 SPA:
 - :
 DATE: PRINTED: 7/24/2023 1:08 PM
 PREVIOUS DATED PRINTS MUST BE RETURNED TO THE DESIGN DEPARTMENT

- REV #1: _____
- REV #2: _____
- REV #3: _____
- REV #4: _____
- REV #5: _____
- REV #6: _____

SALES: TB 06.21.23
 DESIGN: JW 07.19.23
 CONST: _____

**POOL
 DIMENSIONING PLAN**

SP-111

SERVICE

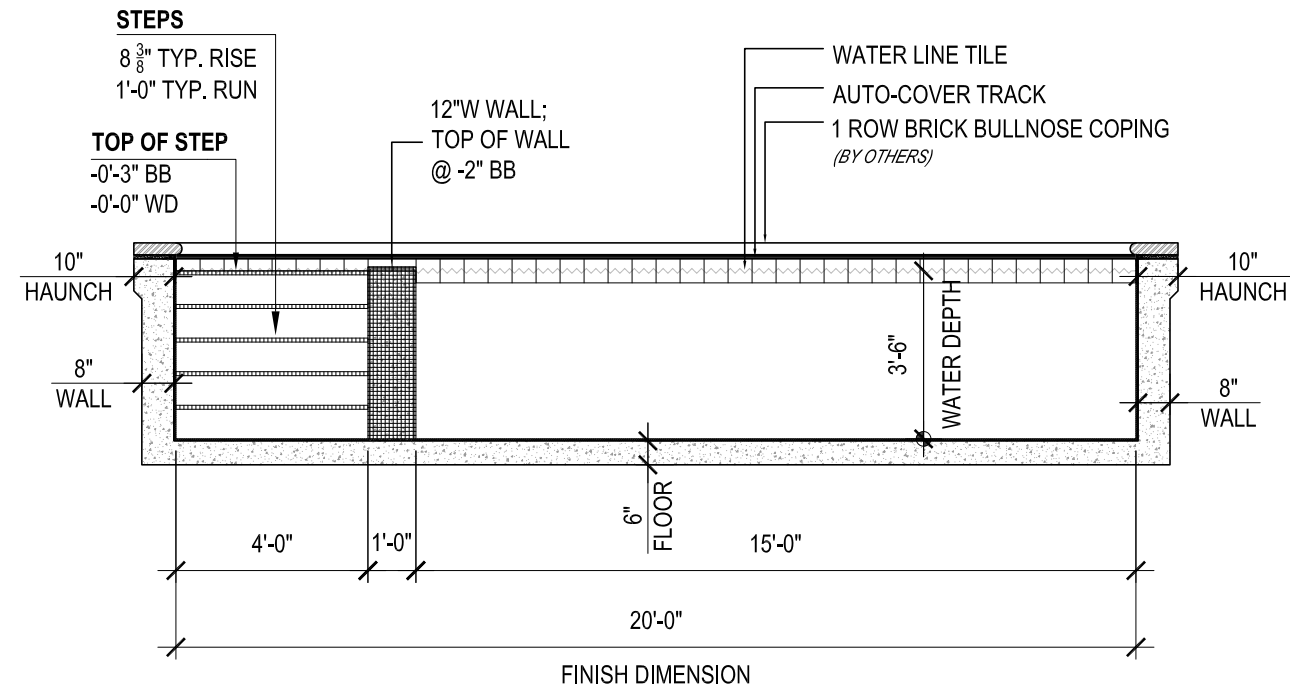

1 POOL SECTION

SCALE: 1/4" = 1'-0"

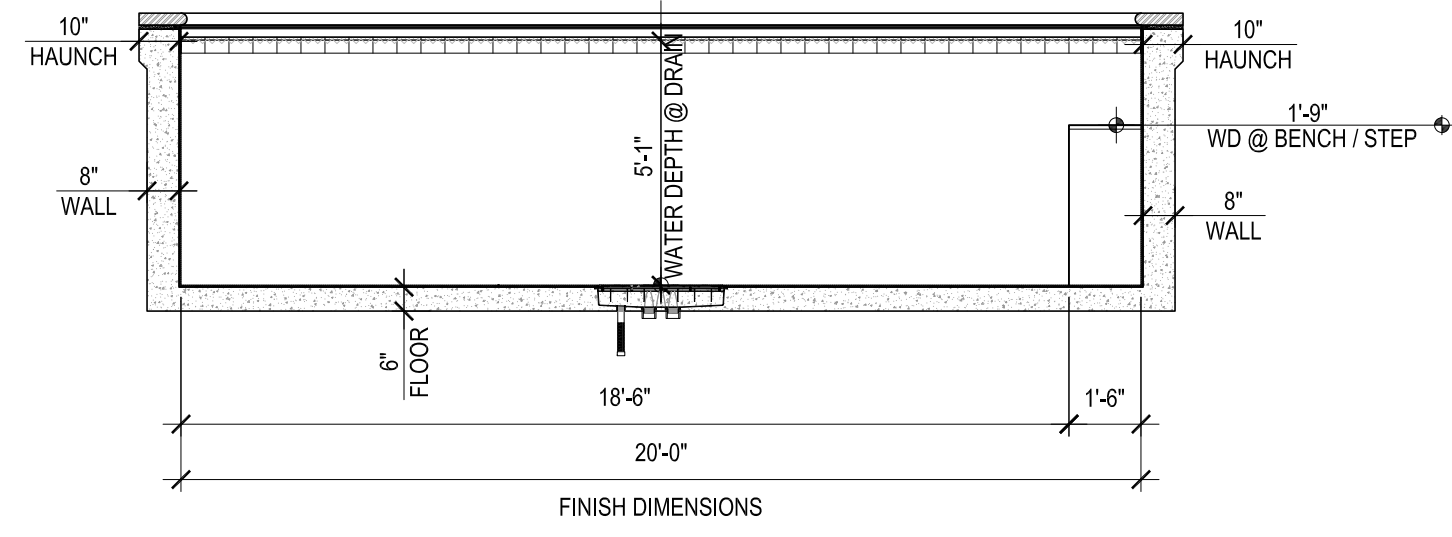

2 POOL SECTION

SCALE: 1/4" = 1'-0"

BUILDERS

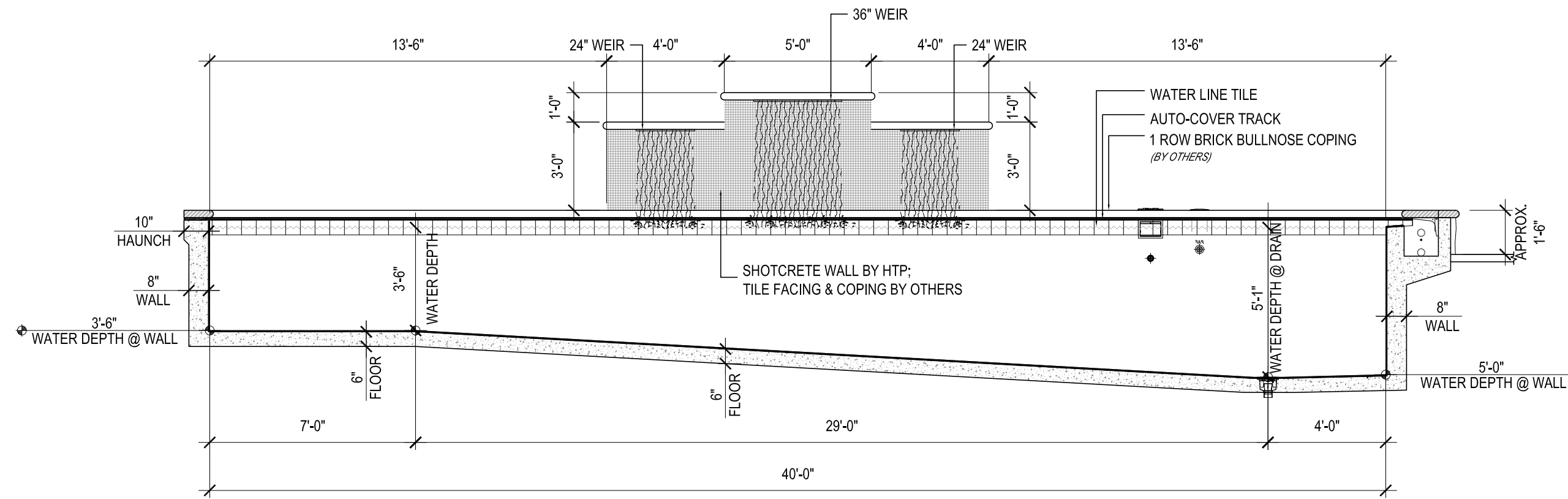

3 POOL SECTION

SCALE: 1/4" = 1'-0"

DESIGNERS

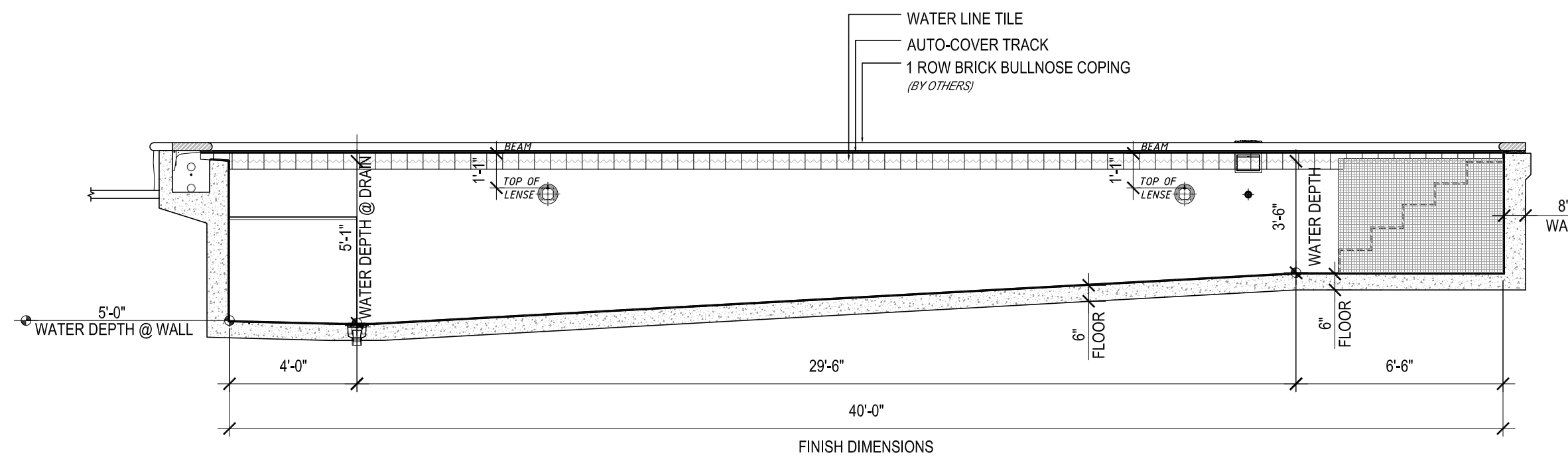

4 POOL SECTION

SCALE: 1/4" = 1'-0"

CONSULTANTS

MASTER POOLS by
high-tech pools inc.
 31330 Industrial Parkway
 Cleveland, Ohio 44070
 www.hightechpools.com
 (440) 979-5070
 (440) 979-5076-fax

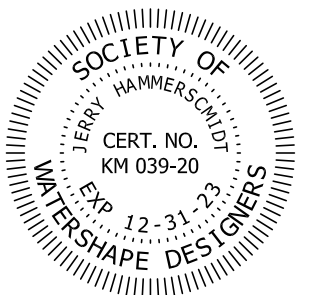

Nager Residence
 886 HARDWOOD COURT
 MAYFIELD, OH 44040

POOL: 112 . 2328 . 640 . 20,346 . 1,116 . 57
 SPA:
 - :
 DATE: PRINTED: 7/24/2023 1:08 PM
 PREVIOUS DATED PRINTS MUST BE RETURNED TO THE DESIGN DEPARTMENT

- REV #1:
 - REV #2:
 - REV #3:
 - REV #4:
 - REV #5:
 - REV #6:
- SALES: TB 06.21.23
 DESIGN: JW 07.19.23
 CONST:

POOL SECTIONS

SP-112

This document and the ideas, renderings and contents contained herein are the sole property of High-Tech Pools, Inc.
 This document may not be disseminated, copied, distributed, reproduced or otherwise used without prior written consent, 2023 ©
 2023 07-14_NAGER_2328 (PUDING DATE PRINTED 7/24/2023 1:08 PM / PRINTED BY: JONAHAN WOODMAN)

SERVICE

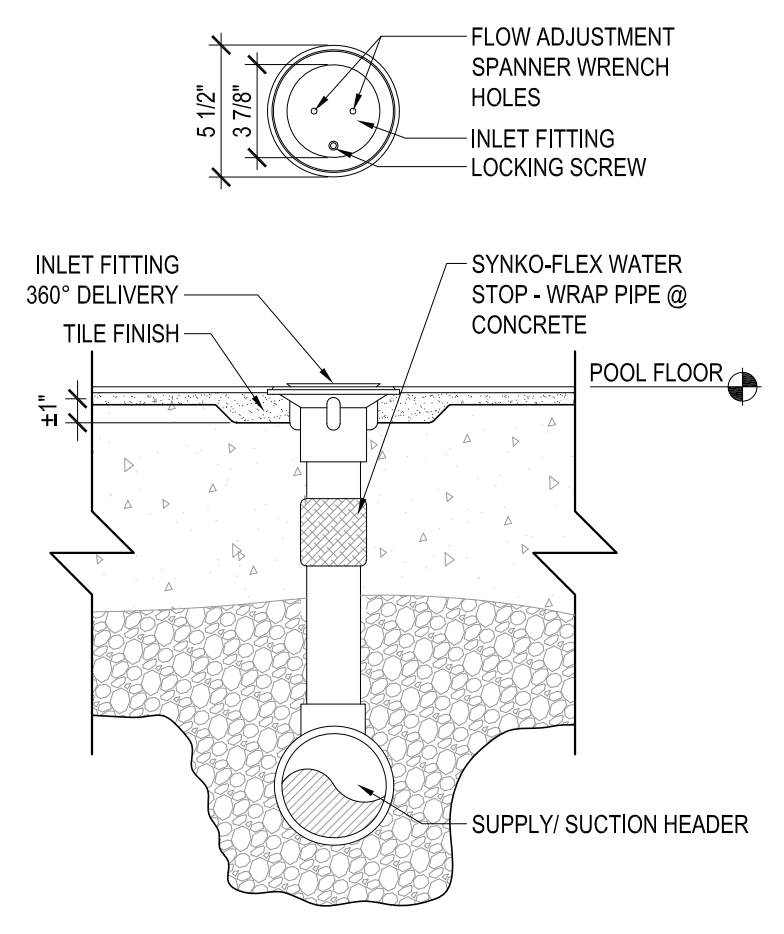

1 POOL - RETURN / FILL ENLARGMENT
SCALE: 1 1/2" = 1'-0"

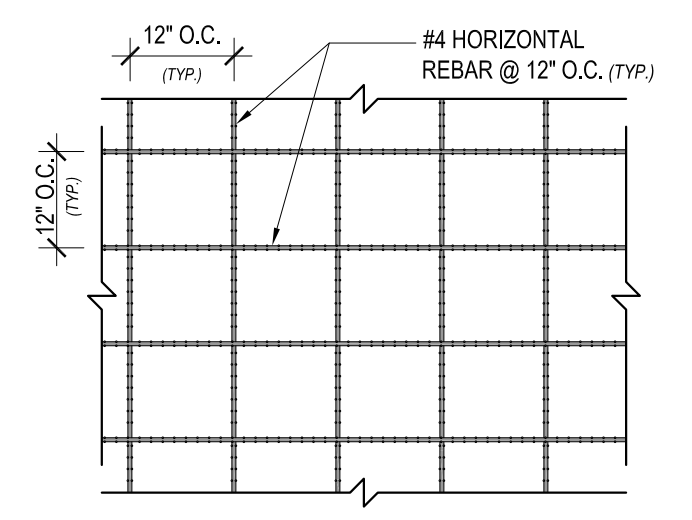

4 POOL - FLOOR REBAR ENLARGEMENT
SCALE: 1/2" = 1'-0"

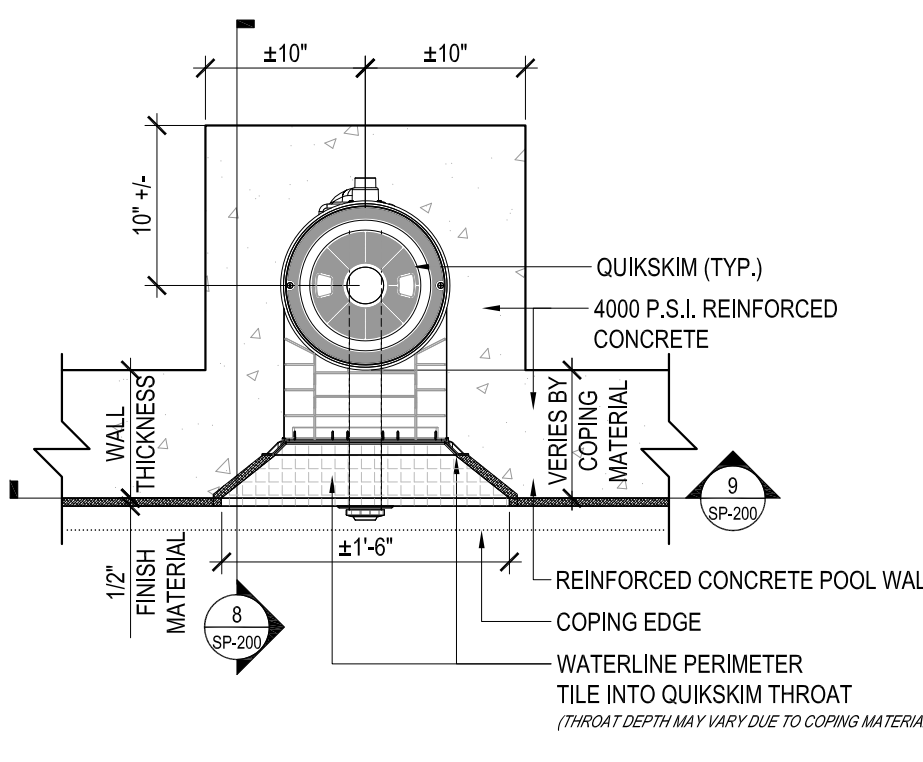

7 POOL - SKIMMER ENLARGMENT PLAN
SCALE: 1" = 1'-0"

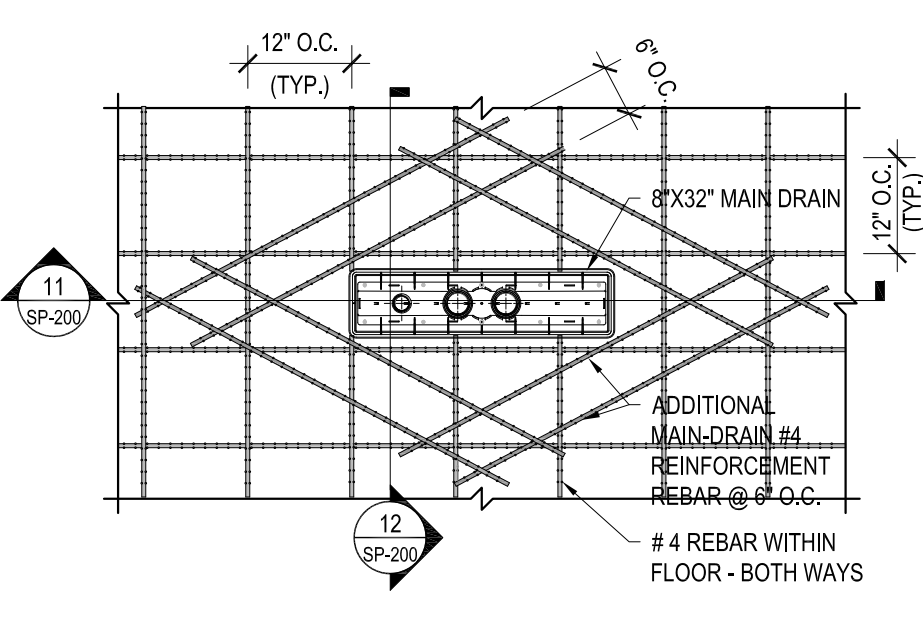

10 POOL - MAIN DRAIN REBAR PLAN
SCALE: 1/2" = 1'-0"

BUILDERS

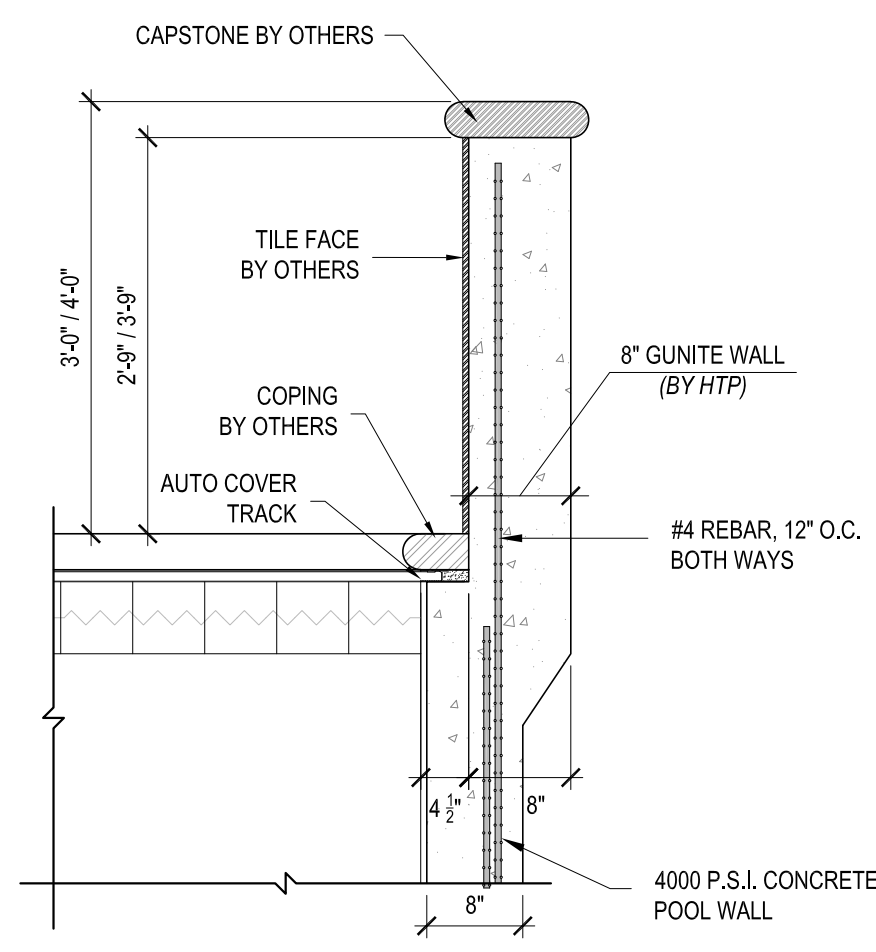

2 RAISED WALL
SCALE: 3/4" = 1'-0"

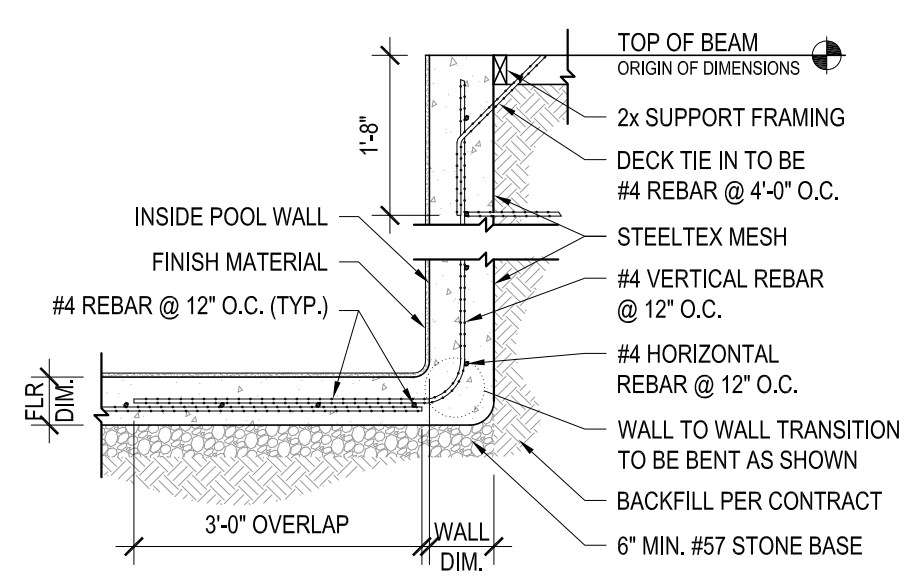

5 POOL - WALL SECTION (8")
SCALE: 1/2" = 1'-0"

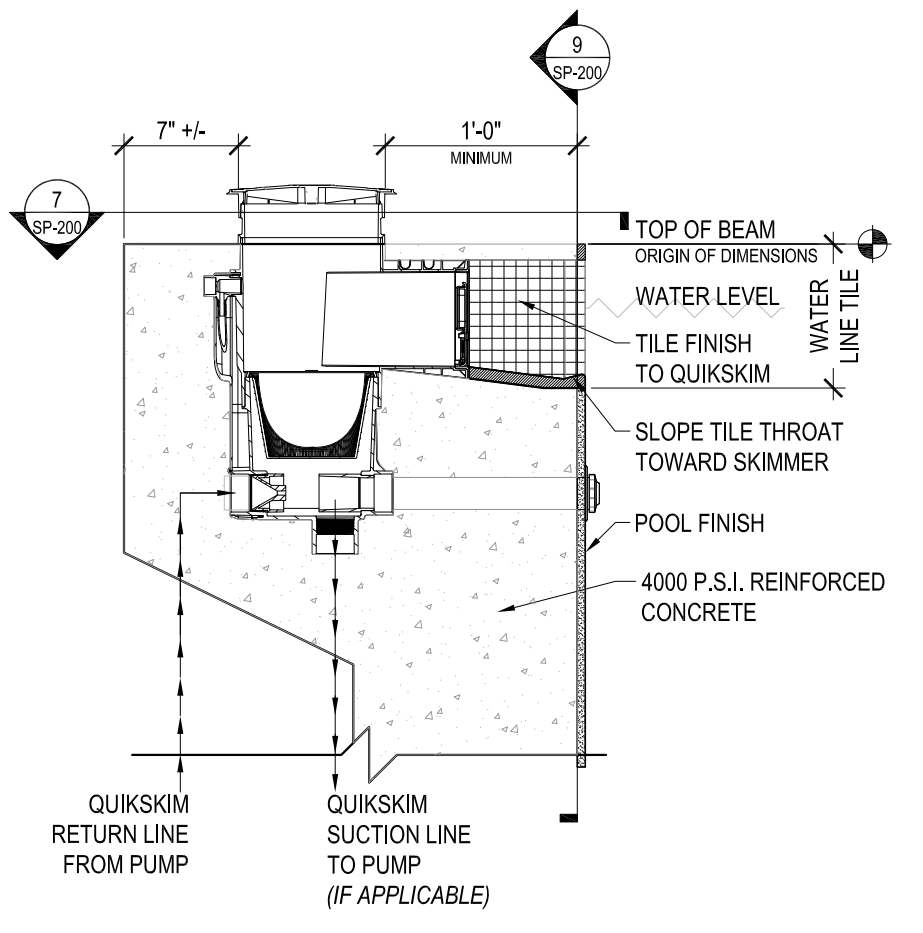

8 POOL - SKIMMER SECTION
SCALE: 1" = 1'-0"

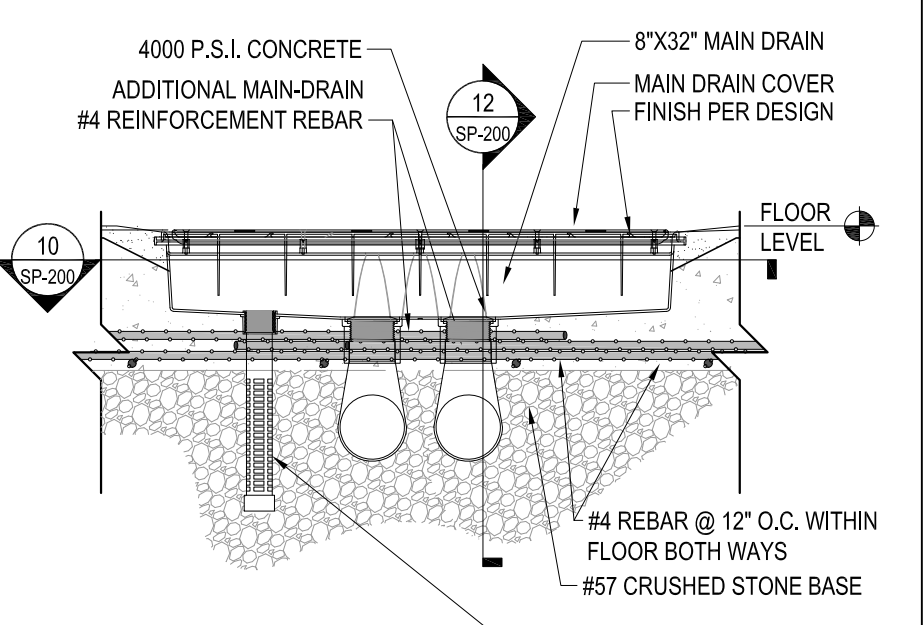

11 POOL - MAIN DRAIN SECTION (LENGTH)
SCALE: 1 1/2" = 1'-0"

DESIGNERS

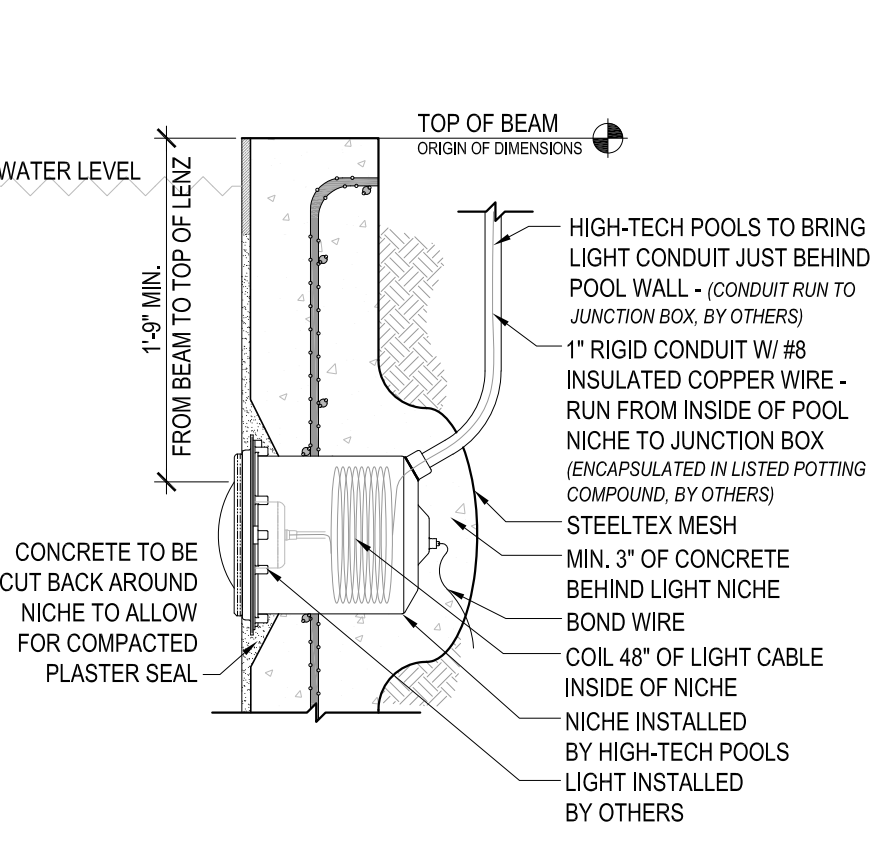

3 POOL - L.E.D. LARGE NICHE LIGHT
SCALE: 1" = 1'-0"

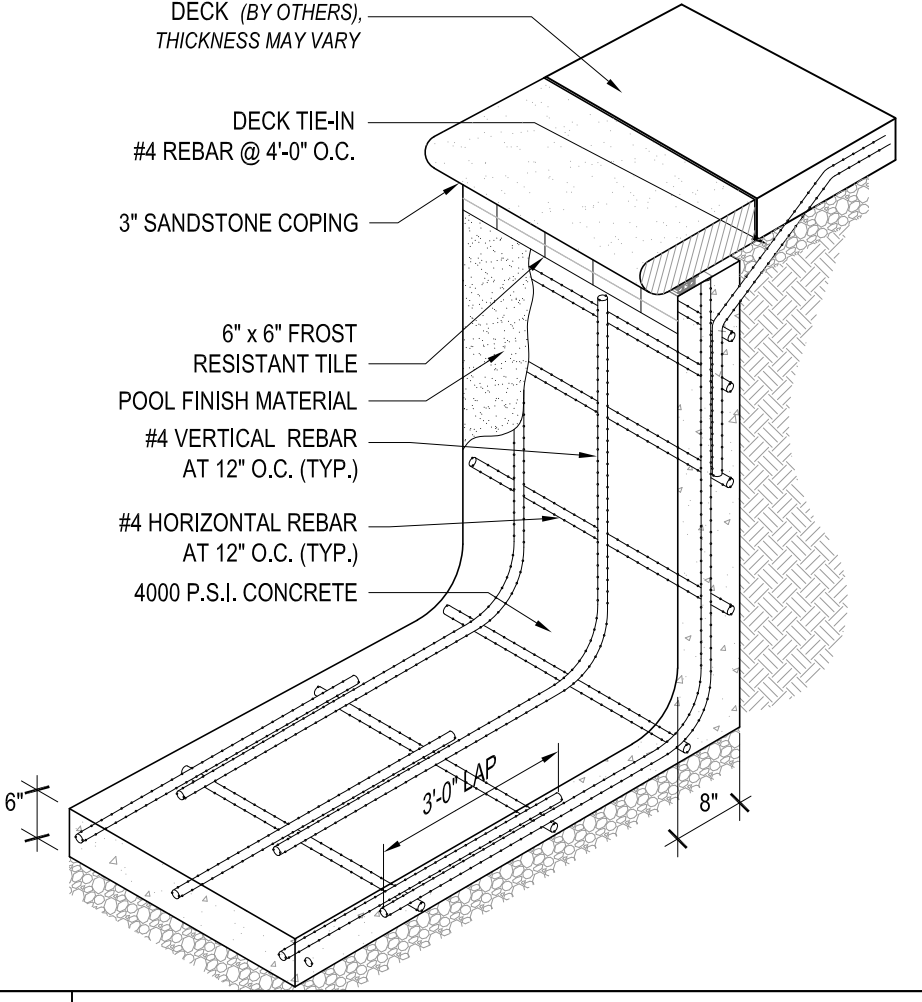

6 POOL - CUT-AWAY FLOOR / WALL SECTION
SCALE: 1/2" = 1'-0"

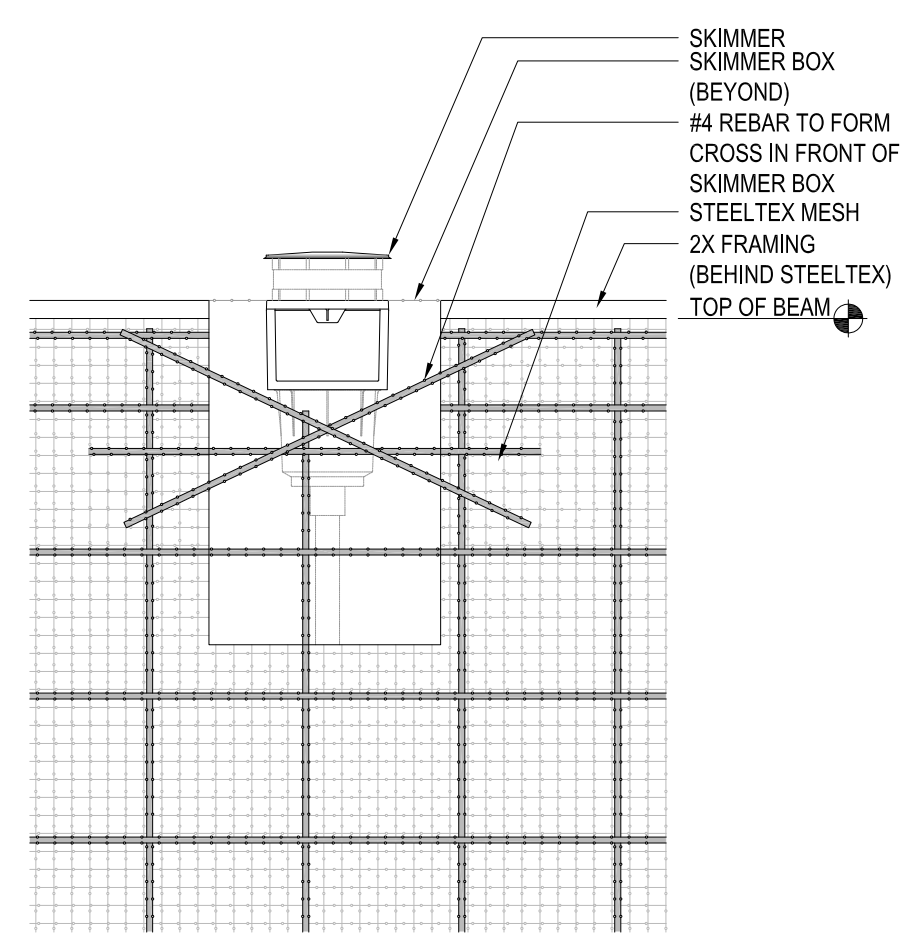

9 POOL - SKIMMER REBAR ELEVATION
SCALE: 3/4" = 1'-0"

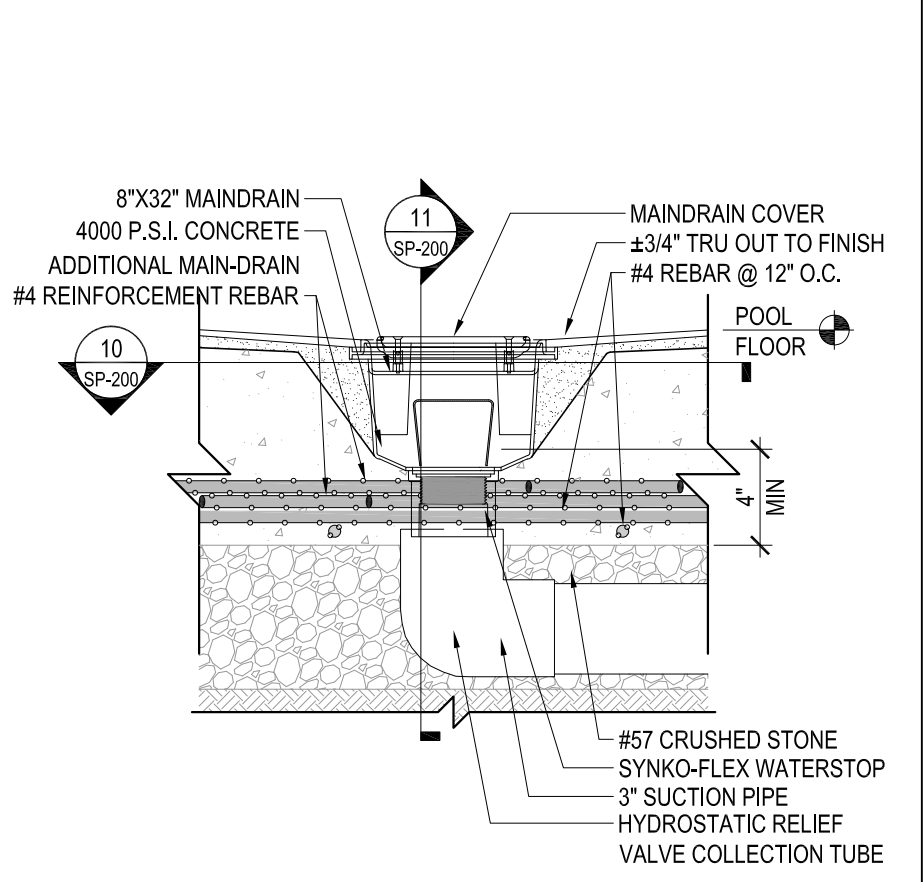

12 POOL - MAIN DRAIN SECTION (WIDTH)
SCALE: 1 1/2" = 1'-0"

CONSULTANTS

MASTER POOLS by
high-tech pools inc.
31330 Industrial Parkway
Cleveland, Ohio 44070
www.hightechpools.com
(440) 979-5070
(440) 979-5076-fax

This document and the ideas, renderings and contents contained herein are the sole property of High-Tech Pools, Inc. This document may not be disseminated, copied, distributed, reproduced or otherwise used without prior written consent, 2023 © 2023 07-14_MAGER-2328 [REVISION DATE PRINTED 7/24/2023 1:08 PM] PRINTED BY: JONAH WOODMAN

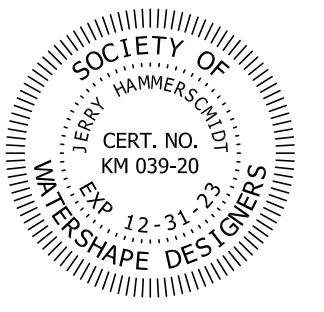

Nager Residence
886 HARDWOOD COURT
MAYFIELD, OH 44040

POOL: 112 . 2328 . 640 . 20,346 . 1,116 . 57
SPA:
DATE: PRINTED: 7/24/2023 1:08 PM
PREVIOUS DATED PRINTS MUST BE RETURNED TO THE DESIGN DEPARTMENT

- REV #1:
- REV #2:
- REV #3:
- REV #4:
- REV #5:
- REV #6:

SALES: TB 06.21.23
DESIGN: JW 07.19.23
CONST:

AQUATIC
STRUCTURAL DETAILS

SP-200

SERVICE

BUILDERS

DESIGNERS

CONSULTANTS

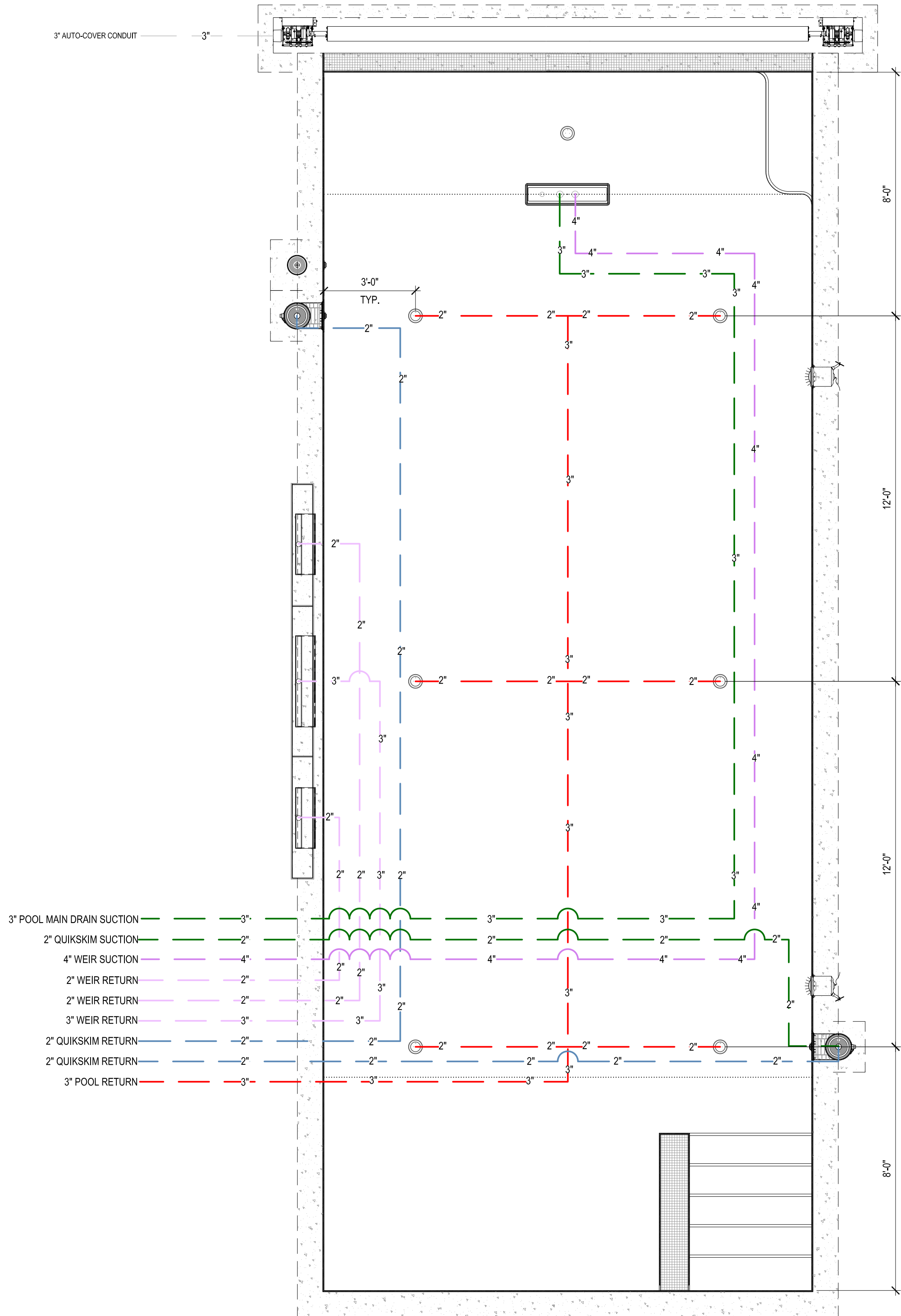

MASTER POOLS by
high-tech pools inc.
 31330 Industrial Parkway
 Cleveland, Ohio 44070
 www.hightechpools.com
 (440) 979-5070
 (440) 979-5076-fax

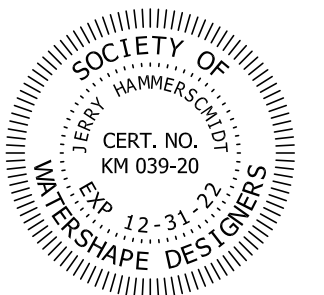

Nager Residence
 886 HARDWOOD COURT
 MAYFIELD, OH 44040

POOL: 112 . 2328 . 640 . 20,346 . 1,116 . 57
 SPA:
 - :
 DATE: PRINTED: 7/24/2023 1:08 PM
 PREVIOUS DATED PRINTS MUST BE RETURNED TO THE DESIGN DEPARTMENT

- REV #1: _____
 - REV #2: _____
 - REV #3: _____
 - REV #4: _____
 - REV #5: _____
 - REV #6: _____
- SALES: TB 06.21.23
 DESIGN: JW 07.19.23
 CONST: _____

POOL
 PLUMBING

SP-311

This document and the ideas, renderings and contents contained herein are the sole property of High-Tech Pools, Inc. This document may not be disseminated, copied, distributed, reproduced or otherwise used without prior written consent, 2022 ©
 2023 07_H_NAGER_2328 [P]DWG DATE PRINTED 7/24/2023 1:08 PM / PRINTED BY JONATHAN WOODMAN

SERVICE

BUILDERS

DESIGNERS

CONSULTANTS

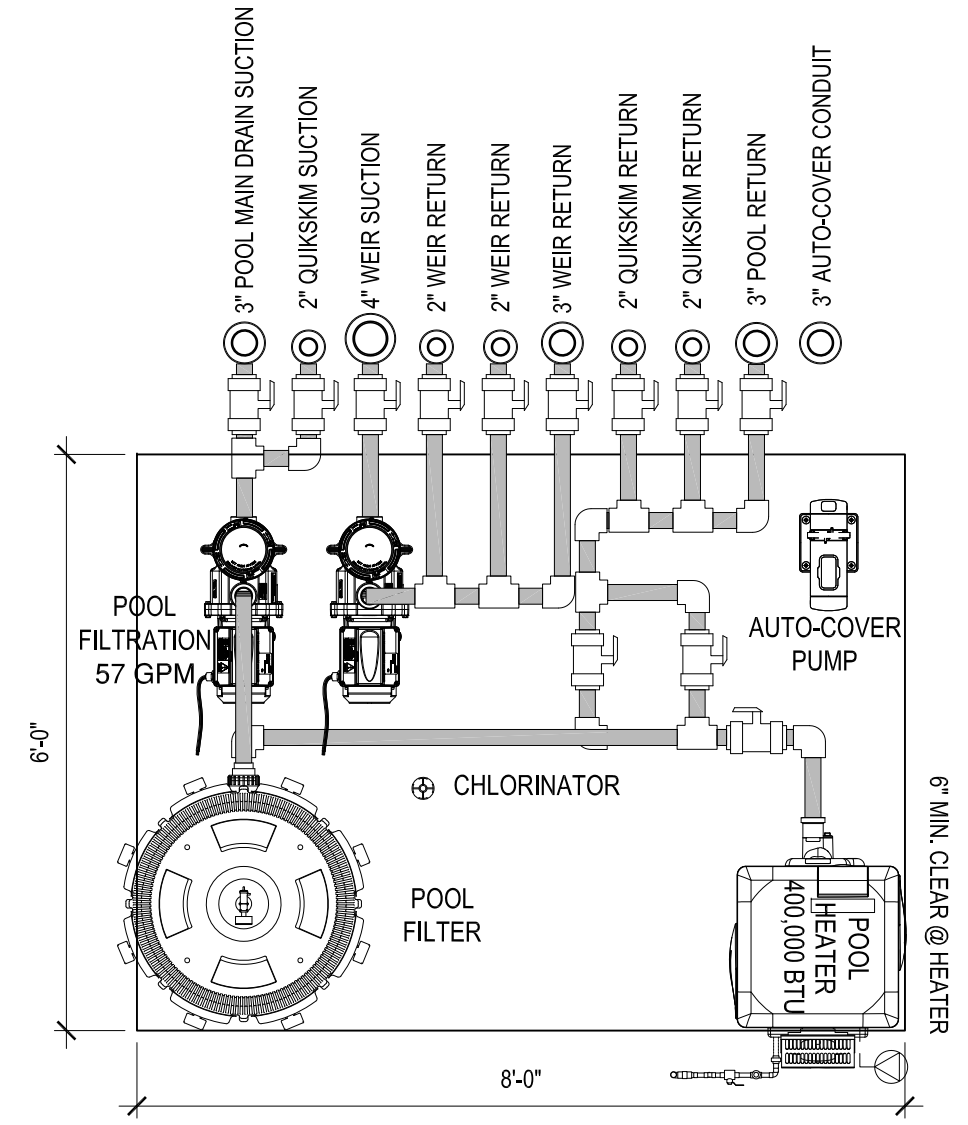

1 EQUIPMENT PAD/ROOM DETAIL

NOT TO SCALE

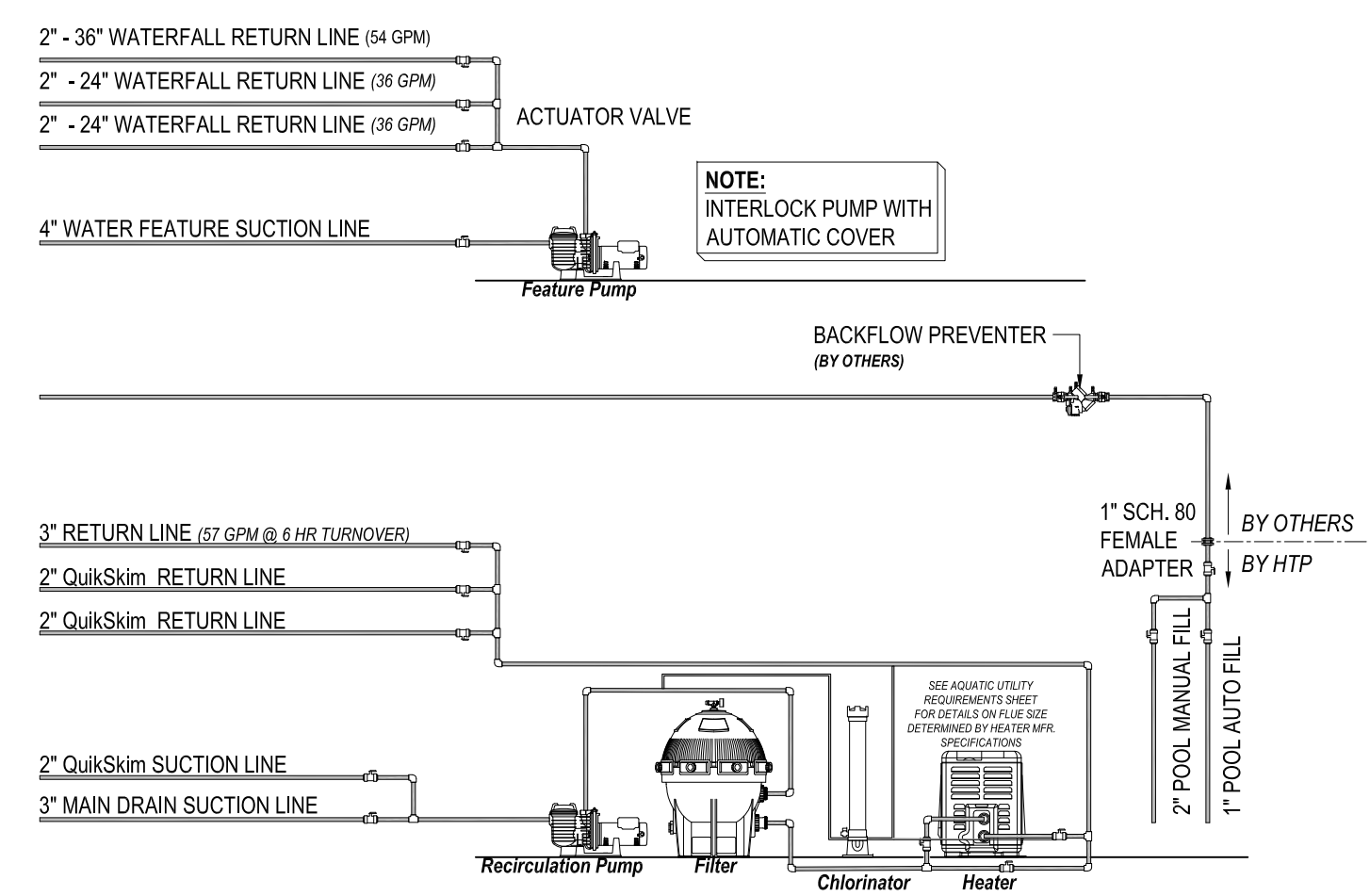

2 MECHANICAL DETAIL

NOT TO SCALE

MASTER POOLS by
high-tech pools inc.
 31330 Industrial Parkway
 Cleveland, Ohio 44070
 www.hightechpools.com
 (440) 979-5070
 (440) 979-5076-fax

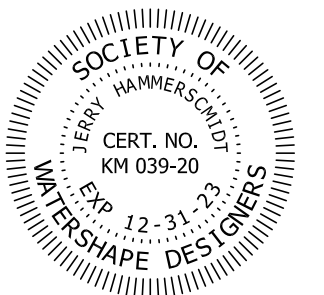

Nager Residence
 886 HARDWOOD COURT
 MAYFIELD, OH 44040

POOL: 112 . 2328 . 640 . 20,346 . 1,116 . 57
 SPA:
 - :
 DATE: PRINTED: 7/24/2023 1:08 PM
 PREVIOUS DATED PRINTS MUST BE RETURNED TO THE DESIGN DEPARTMENT

- REV #1: _____
 - REV #2: _____
 - REV #3: _____
 - REV #4: _____
 - REV #5: _____
 - REV #6: _____
- SALES: TB 06.21.23
 DESIGN: JW 07.19.23
 CONST: _____

**AQUATIC
 MECHANICAL DETAILS**

SP-400

This document and the ideas, renderings and contents contained herein are the sole property of High-Tech Pools, Inc. This document may not be disseminated, copied, distributed, reproduced or otherwise used without prior written consent, 2023 © 2023 07_H_MAGER_2328 [REDACTED] DATE PRINTED 7/24/2023 1:08 PM / PRINTED BY: JONATHAN WOODMAN

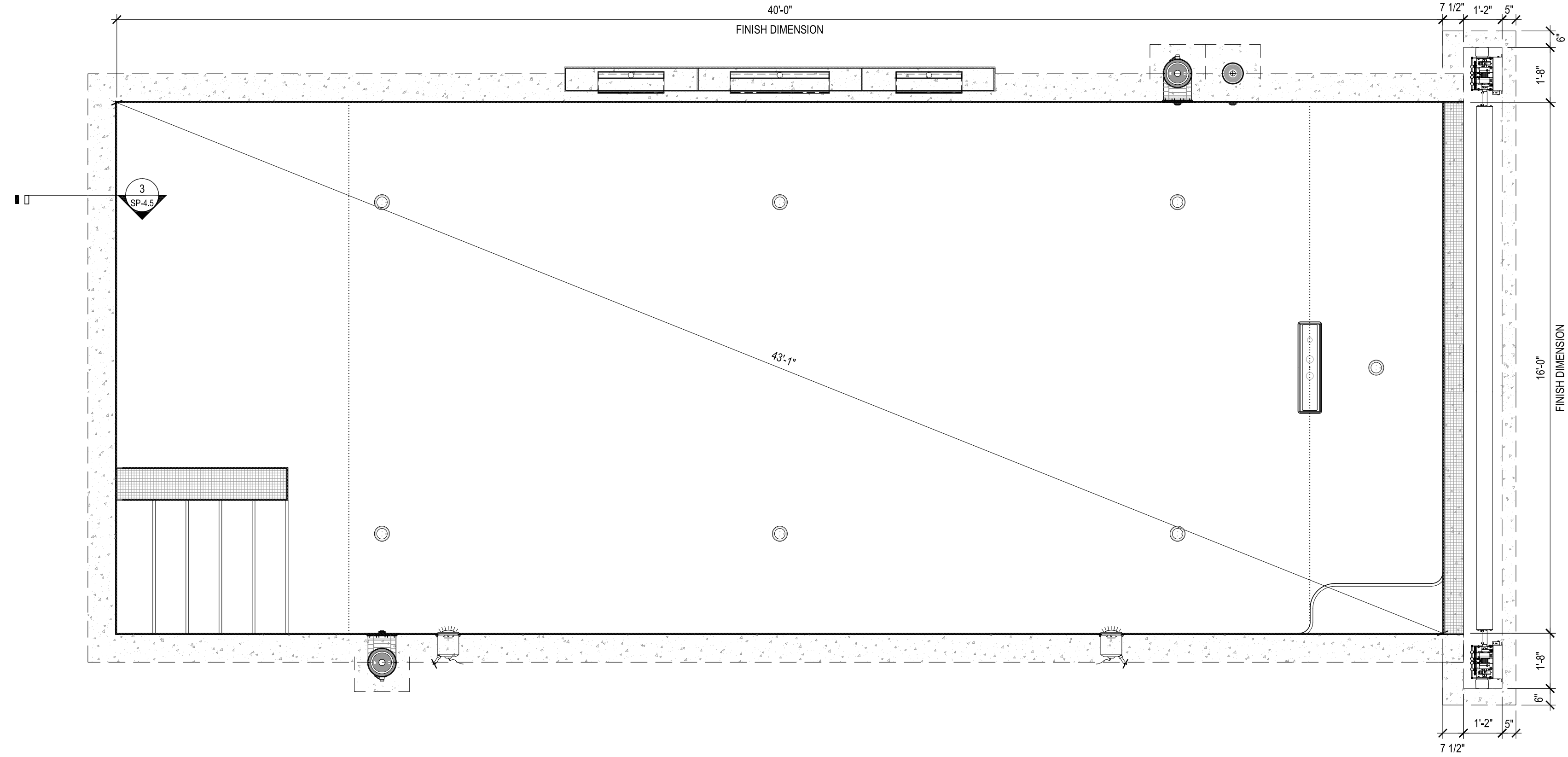

1 POOL AUTO-COVER DIMENSION PLAN

SCALE: 1/2" = 1'-0"

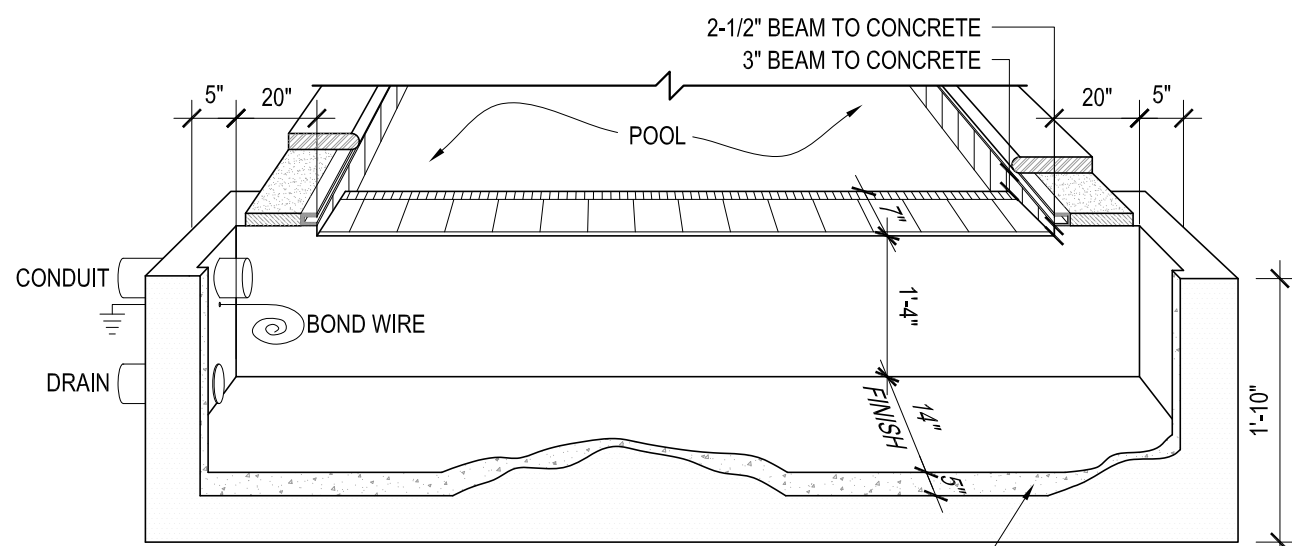

AQUAMATIC SPLIT DRIVE NOTES:
 CONDUIT MUST BE ON THE MOTOR END
 CONDUIT SHOULD NOT PROTRUDE MORE THAN 4" INTO BOX

2 POOL AUTO-COVER

NOT TO SCALE

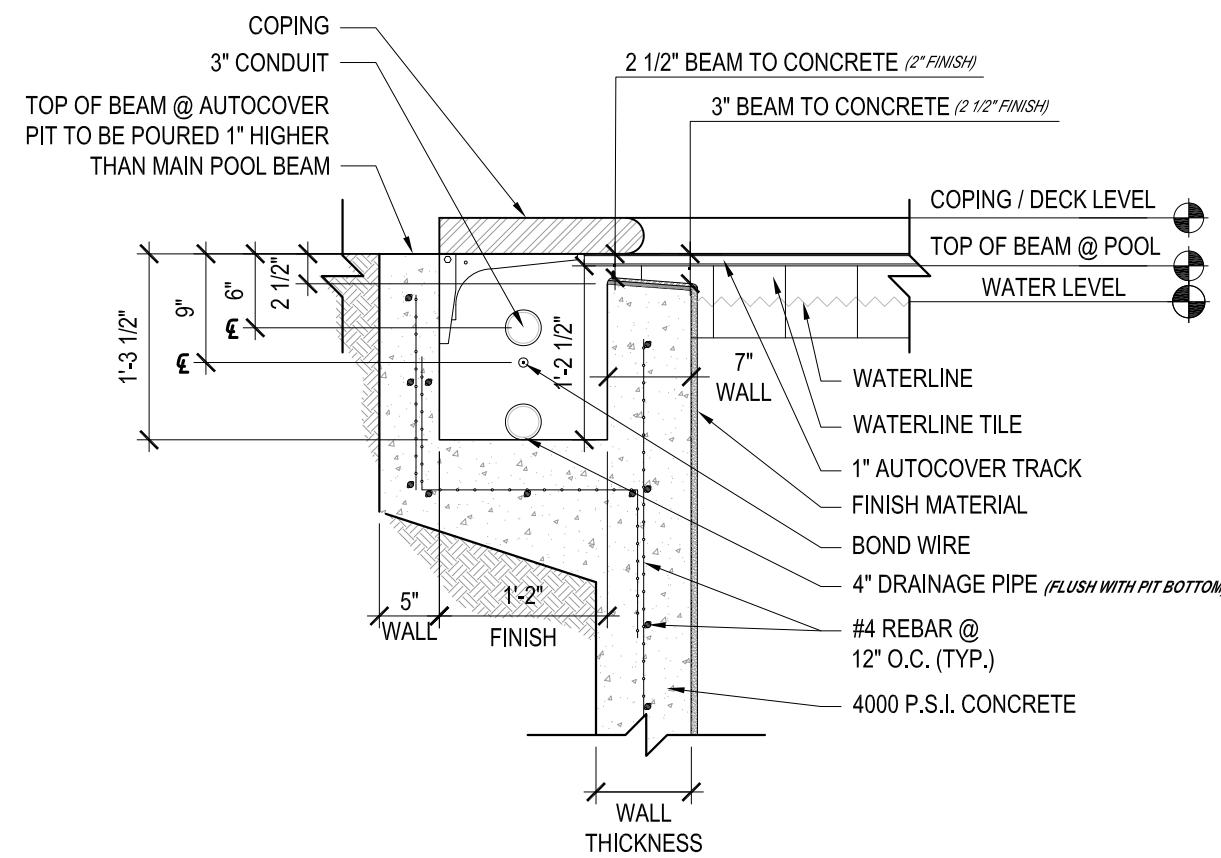

3 POOL AUTO-COVER SECTION

SCALE: 3/4" = 1'-0"

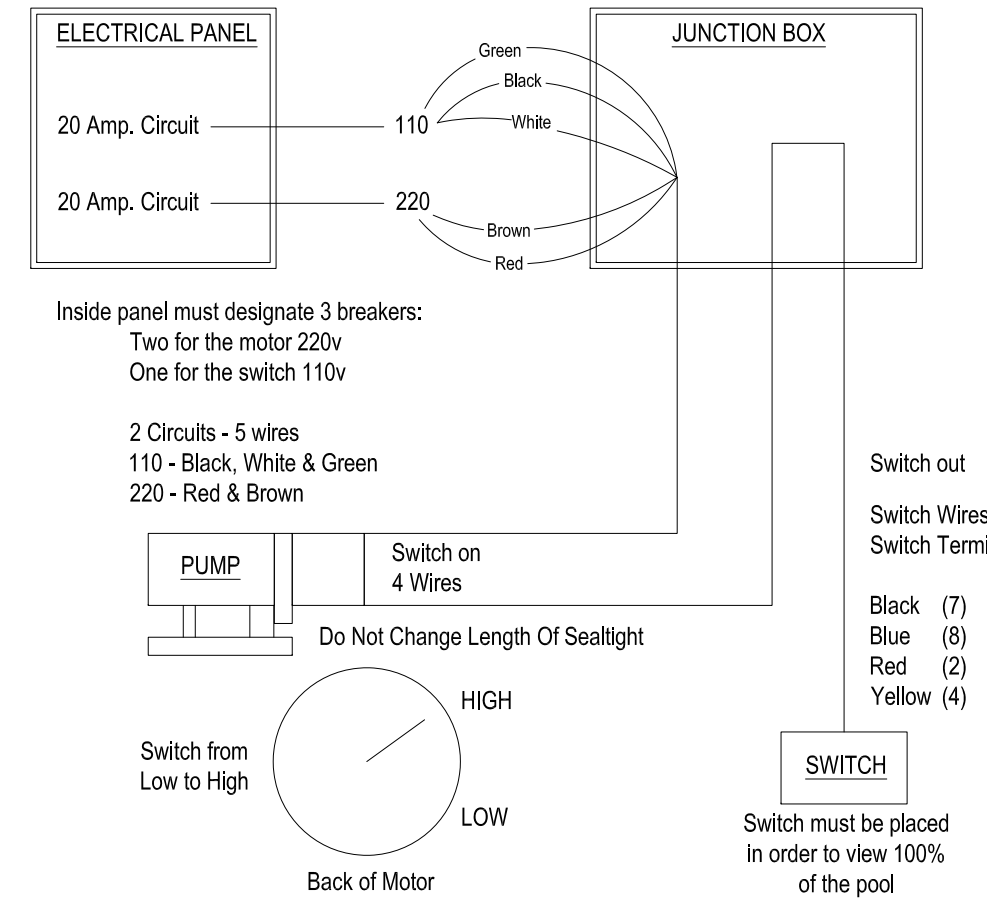

4 POOL AUTO-COVER

MASTER POOLS by
high-tech pools inc.
 31330 Industrial Parkway
 Cleveland, Ohio 44070
 www.hightechpools.com
 (440) 979-5070
 (440) 979-5076-fax

This document and the ideas, renderings and contents contained herein are the sole property of High-Tech Pools, Inc.
 This document may not be disseminated, copied, distributed, reproduced or otherwise used without prior written consent, 2023 ©
 2023 © H. NAGER, 2328 (REVISION DATE PRINTED 7/24/2023 1:08 PM) PRINTED BY JONATHAN WOODMAN

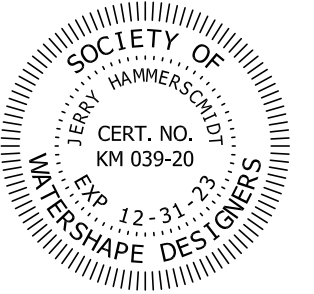

Nager Residence
 886 HARDWOOD COURT
 MAYFIELD, OH 44040

POOL: 112 . 2328 . 640 . 20,346 . 1,116 . 57
 SPA: - -

DATE: PRINTED: 7/24/2023 1:08 PM
 PREVIOUS DATED PRINTS MUST BE RETURNED TO THE DESIGN DEPARTMENT

- REV #1: _____
- REV #2: _____
- REV #3: _____
- REV #4: _____
- REV #5: _____
- REV #6: _____

SALES: TB 06.21.23
 DESIGN: JW 07.19.23
 CONST: _____

**POOL
 AUTOMATIC COVER**

SP-415

IMPORTANT NOTE:
IT IS THE RESPONSIBILITY OF THE ELECTRICAL CONTRACTOR TO SUPPLY THE PROPER VOLTAGE FOR EACH PUMP MOTOR.
THIS REQUIREMENT MAY INDICATE THE NEED TO BOOST VOLTAGE WITH A TRANSFORMER.
MOTOR RATED AT 230v WILL OVERHEAT AND HAVE REDUCED LIFE EXPECTANCIES IF RUN ON 207v (30)

PLEASE NOTE -- ALL UTILITY WORK TO BE BY OTHERS AS APPLIES:
ALL ELECTRICAL SWITCHING AND GROUNDING TO BE BY OTHERS.
WHIRLPOOL ACTUATION TO BE INSTALLED BY ELECTRICIAN PER N.E.C. CODE.
POOL LIGHT SWITCHING BY OTHERS.
LIGHTS SUPPLIED WITH 50' CORDS.
JUNCTION BOX 18" ABOVE POOL WATER.
ELECTRICIAN RESPONSIBLE TO PULL ALL LIGHTS WITH #8 GROUND WIRE.
ALL PUMPS NEED SEPARATE SWITCHES IN FILTER ROOM FOR MAINTENANCE PERSON TO TURN ON AND OFF.

DRAIN AND WATER SUPPLY:
DRAIN NEEDED IN FILTER ROOM - 6" OR 8" CROCK WITH 4" DRAIN LINE.
WATER SUPPLY - 1" WATER SUPPLY LINE TO POOL FILL POT WITH 1" VALVE AND SAME TO SPA FILL POT.
(SUPPLIED BY THE PLUMBER OR A DIRECT TIE IN WITH WATTS 900 BACKFLOW PREVENTOR.)

DISCLAIMER:
IT IS THE RESPONSIBILITY OF EACH UTILITY CONTRACTOR TO OBTAIN THE LATEST INFORMATION REQUIRED TO INSTALL EACH PIECE OF EQUIPMENT.
THIS SHEET SHOULD BE USED AS A GUIDE, HOWEVER, EACH CONTRACTOR IS RESPONSIBLE TO FOLLOW ALL MANUFACTURERS RECOMMENDATIONS AND STATE OR LOCAL CODES THAT MAY APPLY.

COMBUSTION AIR SUPPLY
FOR INDOOR INSTALLATION, THE HEATER LOCATION MUST PROVIDE SUFFICIENT AIR SUPPLY FOR PROPER COMBUSTION AND VENTILATION OF THE SURROUNDING AREA.

THE MINIMUM REQUIREMENTS FOR THE AIR SUPPLY SPECIFY THAT THE ROOM IN WHICH A HEATER IS INSTALLED SHOULD BE PROVIDED WITH TWO PERMANENT AIR SUPPLY OPENINGS; ONE WITHIN 12 INCHES (30CM) OF THE CEILING, THE OTHER WITHIN 12 INCHES (30CM) OF THE FLOOR FOR COMBUSTION AIR, IN ACCORDANCE WITH THE LATEST EDITION OF ANSI Z223.1, OR THE NATIONAL FUEL GAS CODE, THE CSA B149.1, NATURAL GAS AND PROPANE INSTALLATION CODES, AS APPLICABLE, AND ANY LOCAL CODES THAT MAY APPLY. THESE OPENINGS SHALL DIRECTLY, OR THROUGH DUCT, CONNECT TO OUTDOOR AIR.

NOTE: FOR INDOOR INSTALLATIONS WHERE COMBUSTION AIR MIGHT BE INSUFFICIENT, SEE "DIRECT AIR INTAKE DUCT WITH 3-INCH PVC PIPE (INDOOR INSTALLATION)" ON PAGE 19.

HEATER CLEARANCES
INDOOR INSTALLATION (U.S.) OR OUTDOOR SHELTER (CANADA)
THE FOLLOWING CLEARANCES MUST BE MAINTAINED FROM COMBUSTIBLE SURFACES:

- TOP.....6 IN. (15 CM)
- EXHAUST SIDE6 IN. (15 CM)
- HEADER SIDE6 IN. (15 CM)
- DOOR PANELS†6 IN. (15 CM)

NOTE (†) FOR SERVICE ACCESS IT IS ADVISABLE TO ALLOW FOR SUFFICIENT CLEARANCE ON AT LEAST ONE DOOR PANEL. THE HEATER IS DESIGN CERTIFIED BY CSA INTERNATIONAL FOR INSTALLATION ON COMBUSTIBLE FLOORING. FOR INSTALLATION ON CARPETING, THE HEATER MUST BE MOUNTED ON A METAL OR WOOD PANEL THAT EXTENDS AT LEAST THREE INCHES (10CM) BEYOND THE BASE OF THE HEATER. IF THE HEATER IS INSTALLED IN A CLOSET OR ALCOVE, THE ENTIRE FLOOR SHALL BE COVERED BY THE PANEL. ON AN OUTDOOR SHELTER INSTALLATION, THE EXHAUST DISCHARGES INTO A VENT PIPE. ORIENT THE HEATER SO THAT THE VENT PIPE DOES NOT INTERFERE WITH ADJUSTMENT OF THE OPERATING CONTROLS. THE CONTROL PANEL LOCATED ON THE TOP PANEL CAN BE ROTATED TO ANY OF THE THREE SIDES OF THE HEATER FOR EASY ACCESS. HOWEVER, THE CONTROL PANEL MUST NOT BE LOCATED ON THE SIDE WHERE THE VENT IS LOCATED.

OUTSIDE VENT COVER REMOVAL
THE HEATER IS SUPPLIED FROM THE FACTORY WITH A BUILT-IN STACKLESS OUTSIDE VENT FOR OUTDOOR INSTALLATION. REMOVE THE OUTSIDE VENT COVER FOR OUTDOOR SHELTER INSTALLATION.

VENT TERMINATION - HORIZONTAL
THE TERMINAL MUST BE LOCATED:

- AT LEAST 3" AND AT MOST 12" OUT FROM THE WALL, FOLLOWING THE VENT MANUFACTURER'S INSTRUCTIONS
- AT LEAST 12" ABOVE FINISHED GRADE OR THE NORMALLY EXPECTED SNOW ACCUMULATION LEVEL, WHICHEVER IS HIGHER
- AT LEAST 4 FEET BELOW OR HORIZONTALLY FROM, OR 1 FOOT ABOVE, ANY DOORS OR WINDOWS OR GRAVITY AIR INLET TO A BUILDING
- AT LEAST 3 FEET ABOVE ANY FORCED AIR INLET LOCATED WITHIN 10 FEET
- AT LEAST 4 FEET HORIZONTALLY FROM ELECTRIC METERS, GAS METERS, REGULATORS AND RELIEF EQUIPMENT
- AT LEAST 7 FEET ABOVE GRADE ADJACENT TO WALKWAYS OR SIMILAR TRAFFIC AREAS

ALLOW AT LEAST THREE FEET (1M) VERTICAL CLEARANCE OVER VENT TERMINATION WHEN TERMINATING UNDER AN OVERHANG.

AVOID CORNERS OR ALCOVES WHERE SNOW OR WIND COULD HAVE AN EFFECT. EXHAUST MAY AFFECT SHRUBBERY AND SOME BUILDING MATERIALS. KEEP SHRUBBERY AWAY FROM TERMINATION. TO PREVENT STAINING OR DETERIORATION, SEALING OR SHIELDING EXPOSED SURFACES MAY BE REQUIRED.

MODEL	MINIMUM NET FREE OPEN AREA FOR EACH OPENING			
	ALL AIR FROM INSIDE BLDG COMBUSTION	ALL AIR FROM INSIDE BLDG VENT	ALL AIR FROM OUTSIDE BLDG COMBUSTION	ALL AIR FROM OUTSIDE BLDG VENT
125	200"	200"	50"	50"

VENT TERMINATION:

- MUST BE AT LEAST 3' ABOVE ANY FORCED AIR INLET WITHIN A 10' RADIUS
- MUST BE LOCATED 6" AWAY FROM ANY BUILDING WALL AND THE FOLLOWING DISTANCES AWAY FROM ANY BUILDING WALL OPENINGS, INCLUDED BUT NOT LIMITED TO VENTED EAVES, DOORS, WINDOWS, AND GRAVITY AIR INLET:
 - 4' BELOW
 - 4' HORIZONTALLY

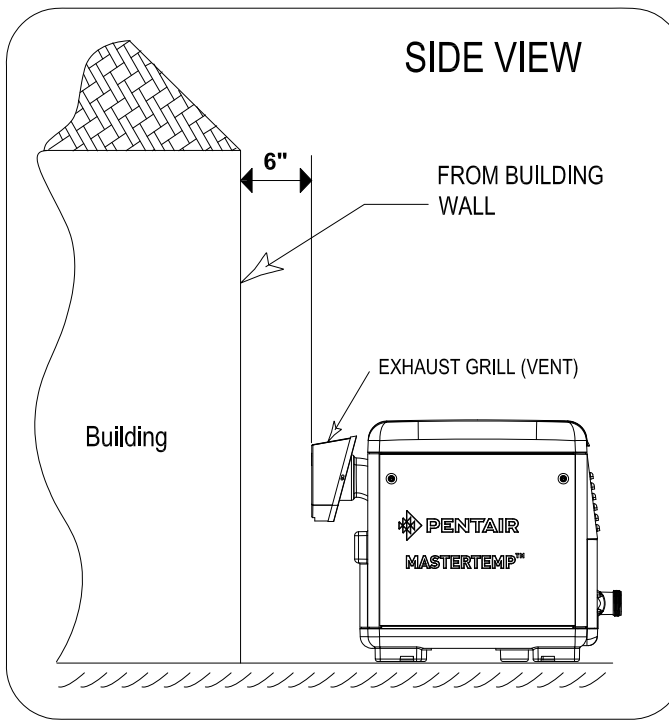

OUTDOOR INSTALLATION VENTING GUIDELINES

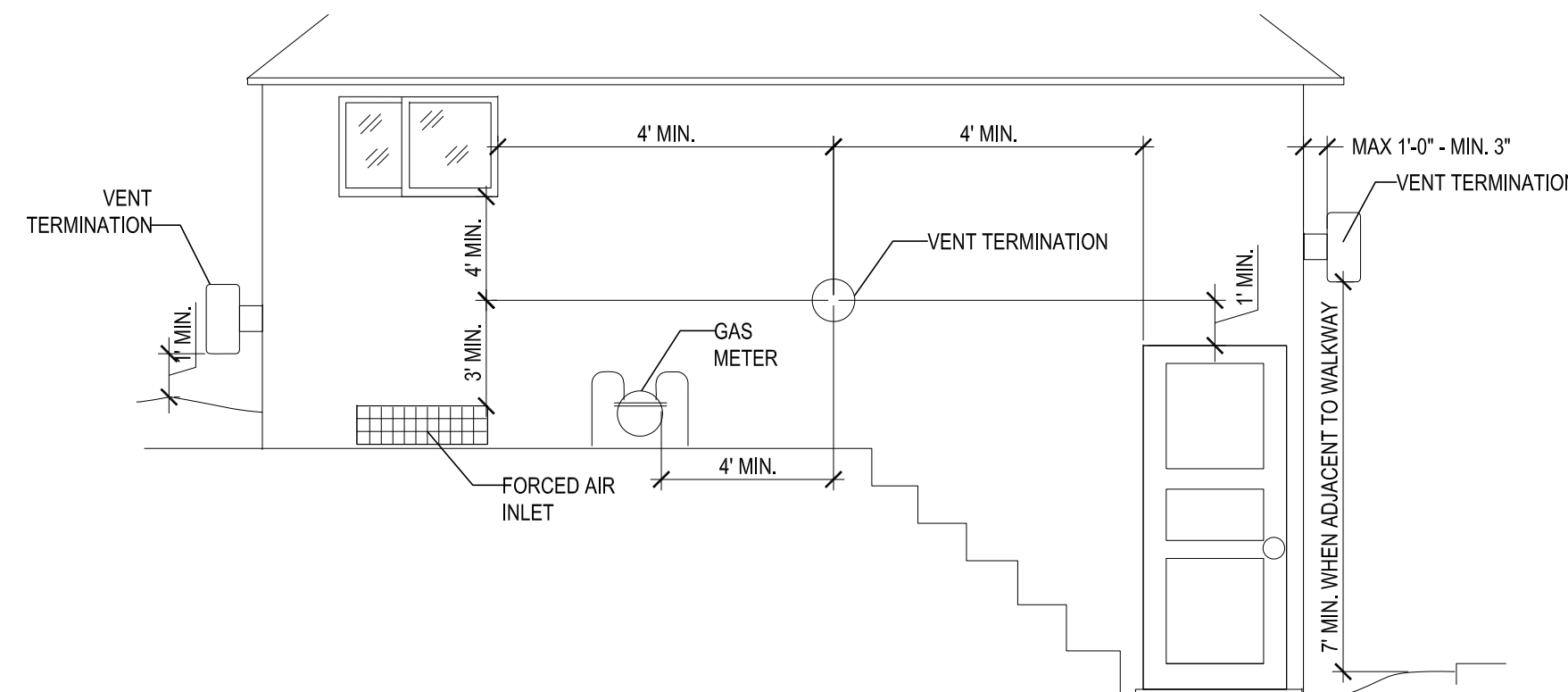
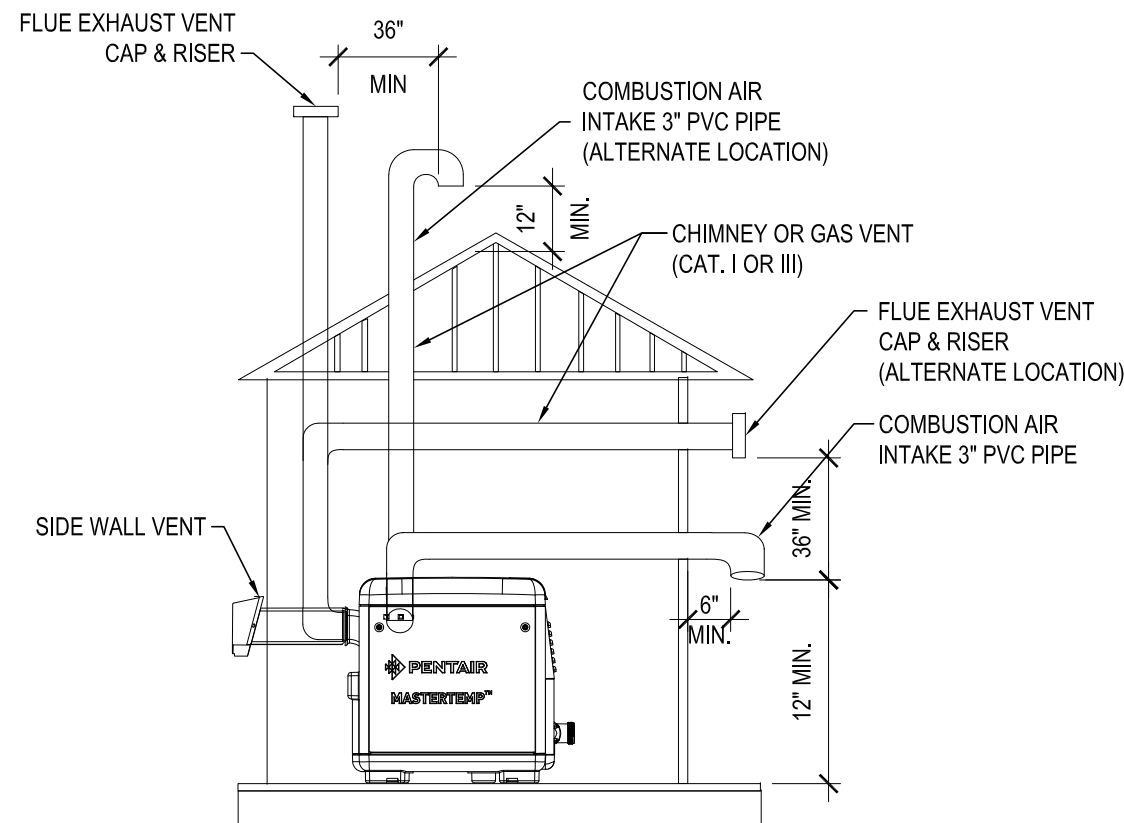
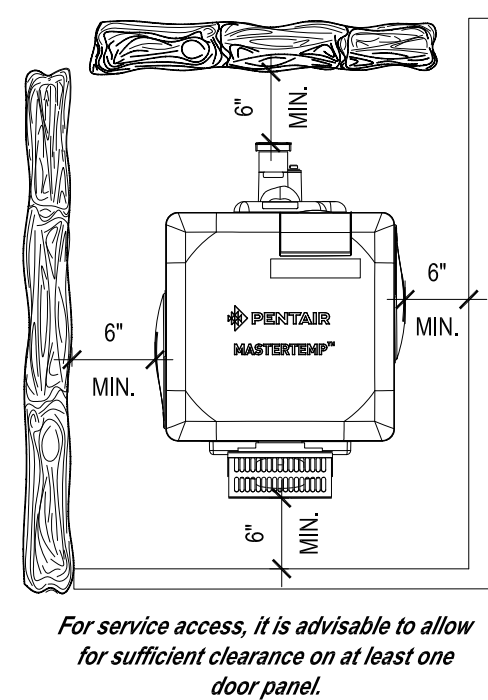
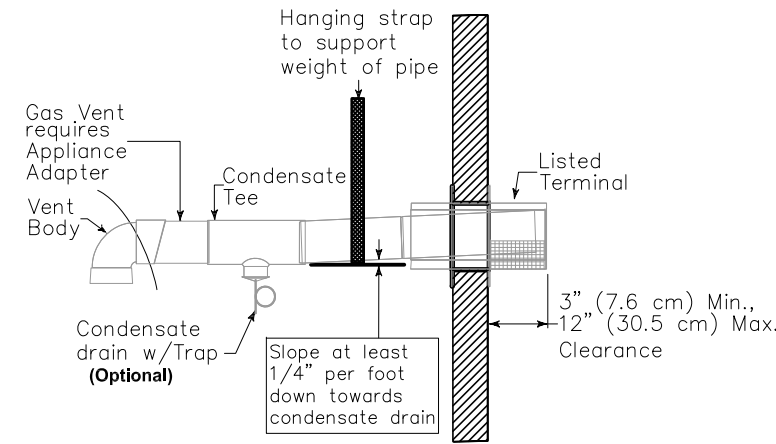
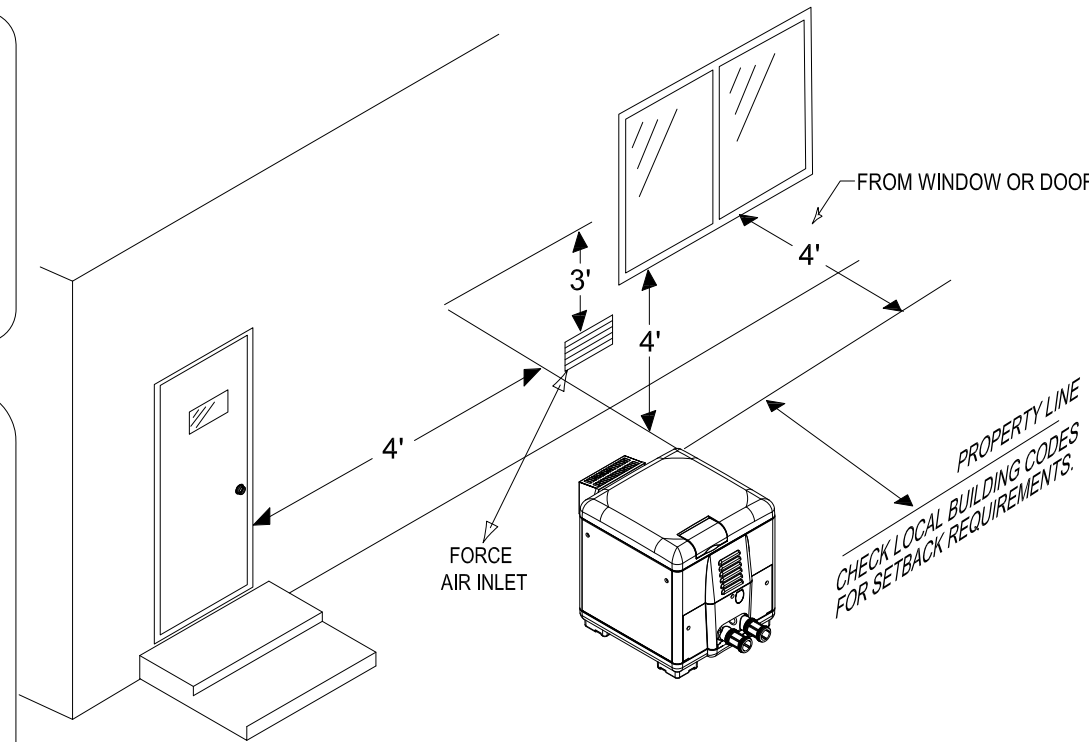

THIS SHEET CONTAINS GENERAL INFORMATION ONLY, PLEASE REFERENCE INSTALLATION MANUAL(S) FOR ANY ADDITIONAL DATA REQUIRED

UTILITY REQUIREMENTS:				
PUMPS:				
LOCATION	MODEL/ NAME	H.P.	VOLTAGE	AMP DRAW
(POOL)	013075 PENTAIR INTELLIPRO3 VSF	3 THP	208-230	12.4-11.2
(POOL)	013075 PENTAIR INTELLIPRO3 VSF	3 THP	208-230	12.4-11.2
(AUTOCOVERT)	AQUAMATIC AUTOCOVERT PUMP	3/4 H.P.	115/ 230	11.6/ 5.8
LIGHTS:				
MODEL/ NAME	WATTS	VOLTAGE	AMP DRAW	
(POOL)	601200 - PENTAIR INTELLIBRITE - 400W EQ.	55	120	0.458
(POOL)	601200 - PENTAIR INTELLIBRITE - 400W EQ.	55	120	0.458
HEATERS:				
MODEL/ NAME	BTU	VOLTAGE	AMP DRAW	
(POOL)	460736 PENTAIR MASTERTEMP	400K	120-240	5.5
GAS PIPE SIZE REQUIREMENT:				
MODEL/ NAME	0-50 FT 0-15M	51-100 FT 16-30M	101-200 FT 31-60M	
(POOL)	460736 PENTAIR MASTERTEMP - 400K BTU	1-1/4"	1-1/2"	1-1/2"
FILTERS:				
MODEL/ NAME	TYPE	AREA SF	FLOW RATE	
(POOL)	S7M120 - STA-RITE MEDIA FILTER	MEDIA	300 SF	50 - 100 GPM
CHLORINATOR:				
MODEL/ NAME	DOSING RATE	TREATED POOL SIZE		
(POOL)	R171016/ 300-29X PENTAIR CHLOR. FEEDER	1.19 LBS PER 24 HRS	12,000 - 48,000 GAL	

MASTER POOLS by
high-tech pools inc.
31330 Industrial Parkway
Cleveland, Ohio 44070
www.hightechpools.com
(440) 979-5070
(440) 979-5076-fax

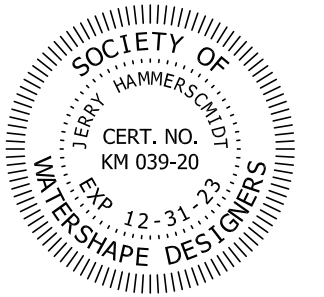

Nager Residence
886 HARDWOOD COURT
MAYFIELD, OH 44040

POOL: 112 . 2328 . 640 . 20,346 . 1,116 . 57
SPA:
- :
DATE: PRINTED: 7/24/2023 1:09 PM
PREVIOUS DATED PRINTS MUST BE RETURNED TO THE DESIGN DEPARTMENT

- REV #1:
 - REV #2:
 - REV #3:
 - REV #4:
 - REV #5:
 - REV #6:
- SALES: TB 06.21.23
DESIGN: JW 07.19.23
CONST:

AQUATIC UTILITY REQUIREMENTS

SP-500

This document and the ideas, renderings and contents contained herein are the sole property of High-Tech Pools, Inc. This document may not be disseminated, copied, distributed, reproduced or otherwise used without prior written consent, 2023 © 2023 © H. NAGER, 2328 (DRAFTING DATE PRINTED 7/24/2023 1:09 PM) PRINTED BY: JONAHAN WOODMAN

SERVICE

BUILDERS

DESIGNERS

CONSULTANTS

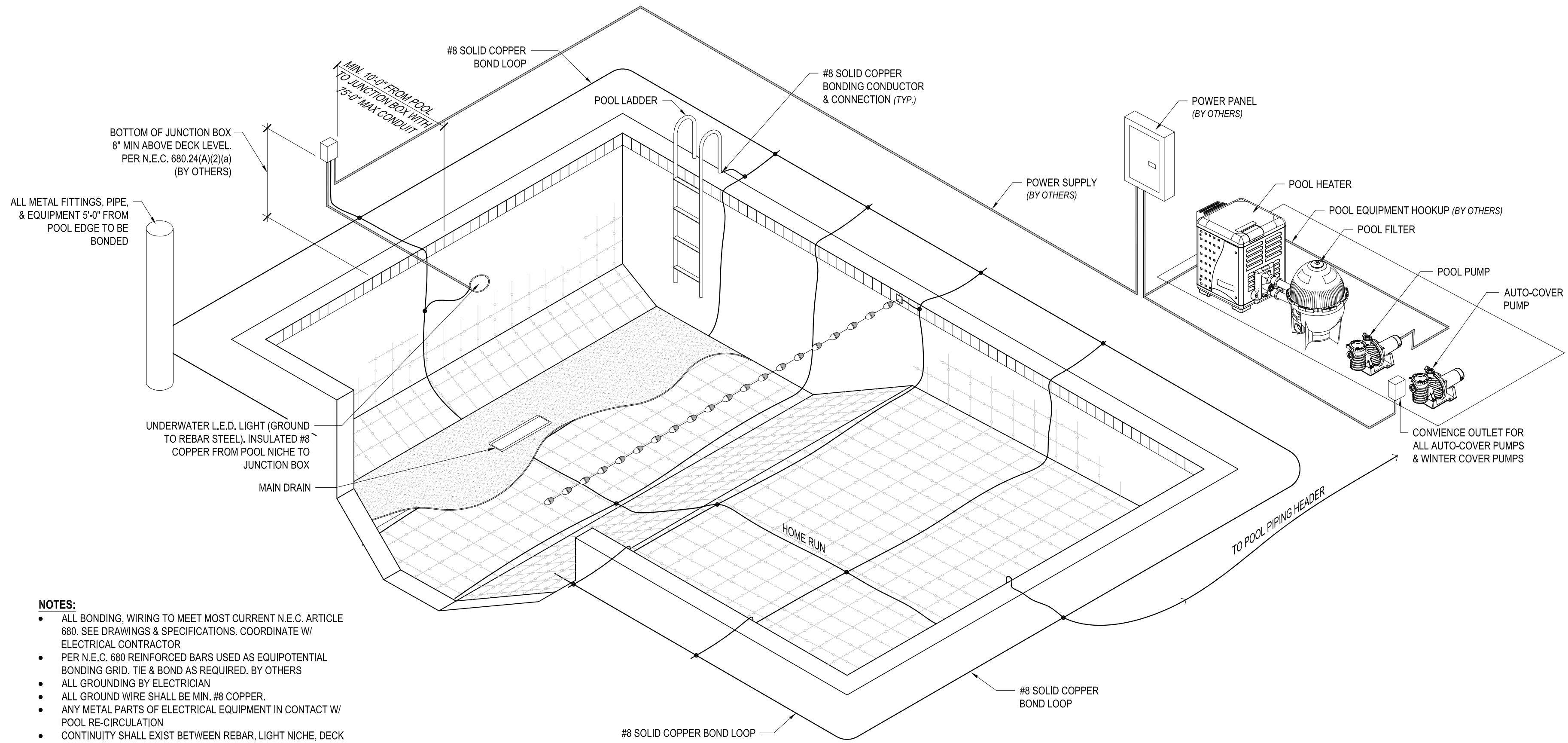

- NOTES:**
- ALL BONDING, WIRING TO MEET MOST CURRENT N.E.C. ARTICLE 680. SEE DRAWINGS & SPECIFICATIONS. COORDINATE W/ ELECTRICAL CONTRACTOR
 - PER N.E.C. 680 REINFORCED BARS USED AS EQUIPOTENTIAL BONDING GRID. TIE & BOND AS REQUIRED. BY OTHERS
 - ALL GROUNDING BY ELECTRICIAN
 - ALL GROUND WIRE SHALL BE MIN. #8 COPPER.
 - ANY METAL PARTS OF ELECTRICAL EQUIPMENT IN CONTACT W/ POOL RE-CIRCULATION
 - CONTINUITY SHALL EXIST BETWEEN REBAR, LIGHT NICHE, DECK EQUIPMENT AND PUMP GROUND TERMINAL VIA #8 COPPER WIRE.
 - ALL ELECTRICAL FIXTURES TO BE U.L. APPROVED
 - ELECTRICIAN MUST VERIFY ALL WIRING & GROUNDING MEETS N.E.C. STANDARDS.
 - **DRAWING(S) FOR REFERENCE ONLY**

MASTER POOLS by
high-tech pools inc.
 31330 Industrial Parkway
 Cleveland, Ohio 44070
 www.hightechpools.com
 (440) 979-5070
 (440) 979-5076-fax

This document and the ideas, renderings and contents contained herein are the sole property of High-Tech Pools, Inc. This document may not be disseminated, copied, distributed, reproduced or otherwise used without prior written consent, 2023 ©
 2023 © H. NAGER, 2328 (REVISION DATE PRINTED 7/24/2023 1:09 PM) PRINTED BY: JONATHAN WOODMAN

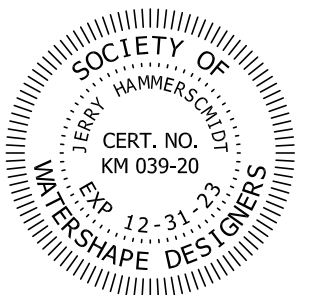

Nager Residence
 886 HARDWOOD COURT
 MAYFIELD, OH 44040

POOL: 112 . 2328 . 640 . 20,346 . 1,116 . 57
 SPA:
 - :
 DATE: PRINTED: 7/24/2023 1:09 PM
 PREVIOUS DATED PRINTS MUST BE RETURNED TO THE DESIGN DEPARTMENT

- REV #1:
 REV #2:
 REV #3:
 REV #4:
 REV #5:
 REV #6:
 SALES: TB 06.21.23
 DESIGN: JW 07.19.23
 CONST:

1 POOL BONDING - ISOMETRIC DETAIL

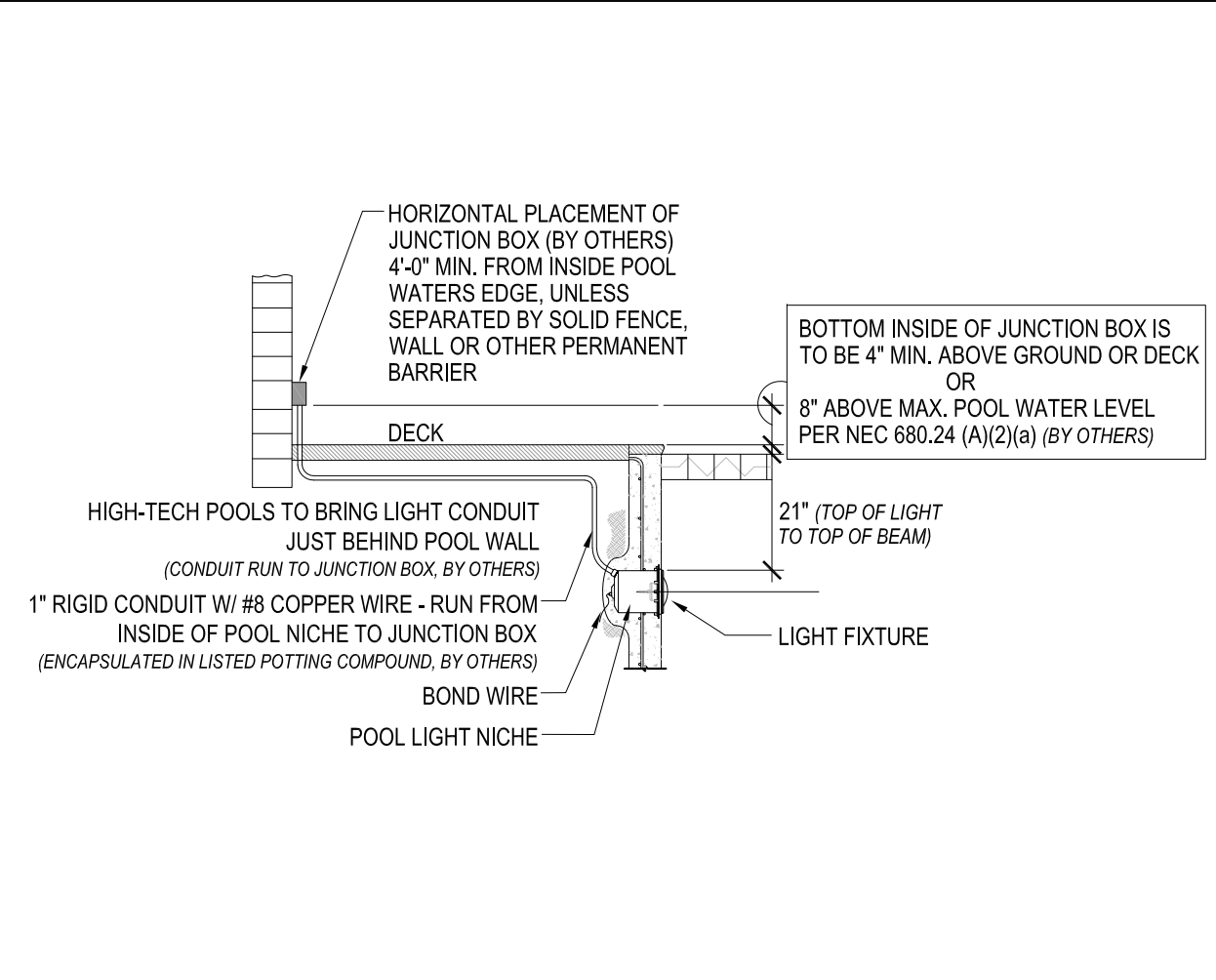
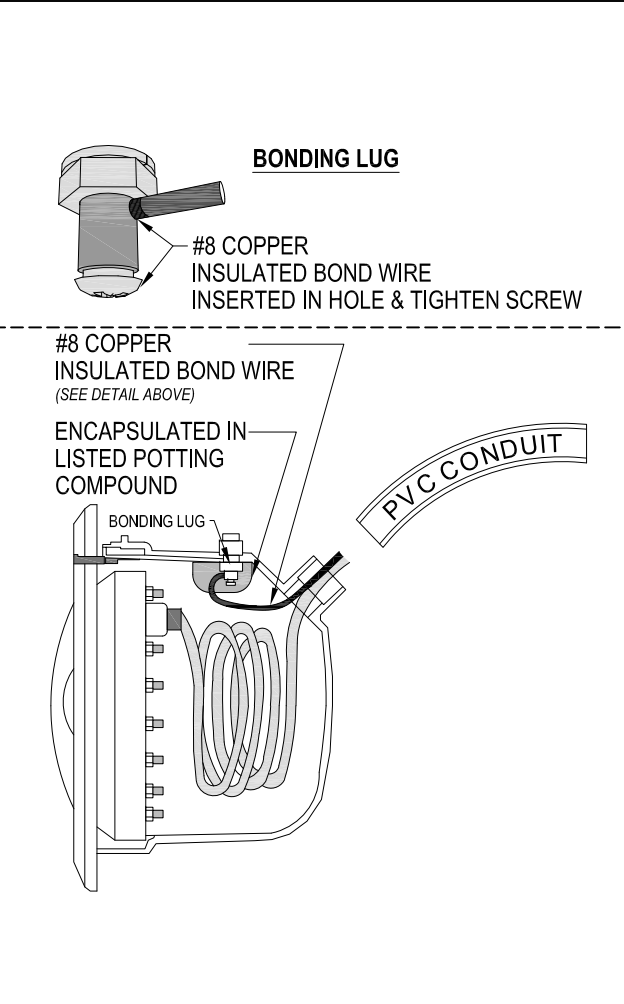
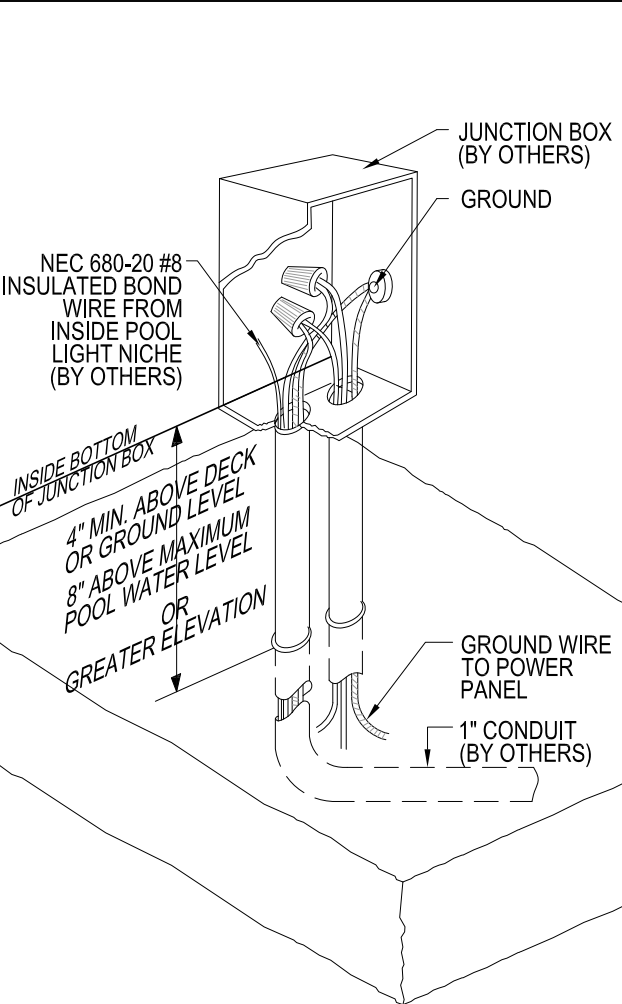
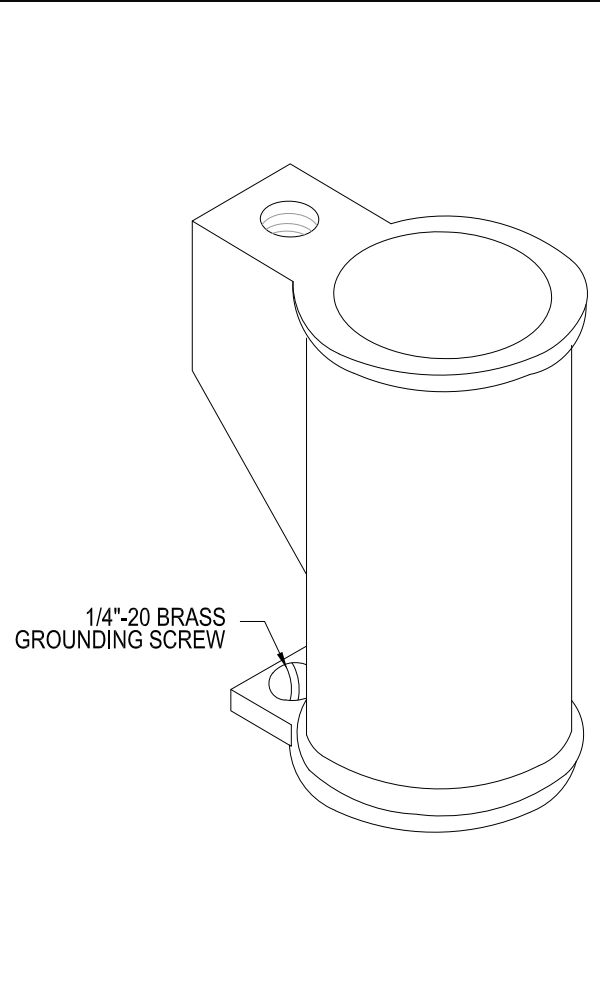
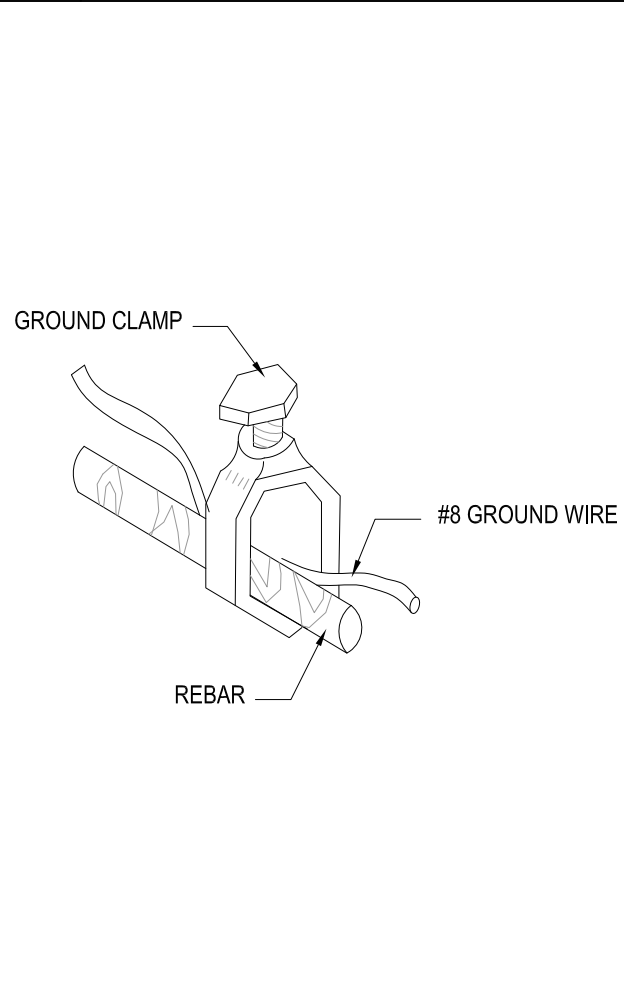

AQUATIC BONDING DETAIL
SP-600

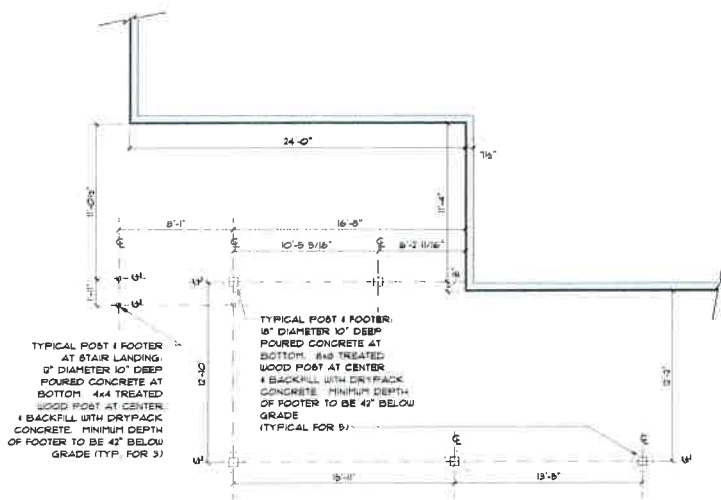

FOUNDATION PLAN
SCALE: 1/4" = 1'-0"

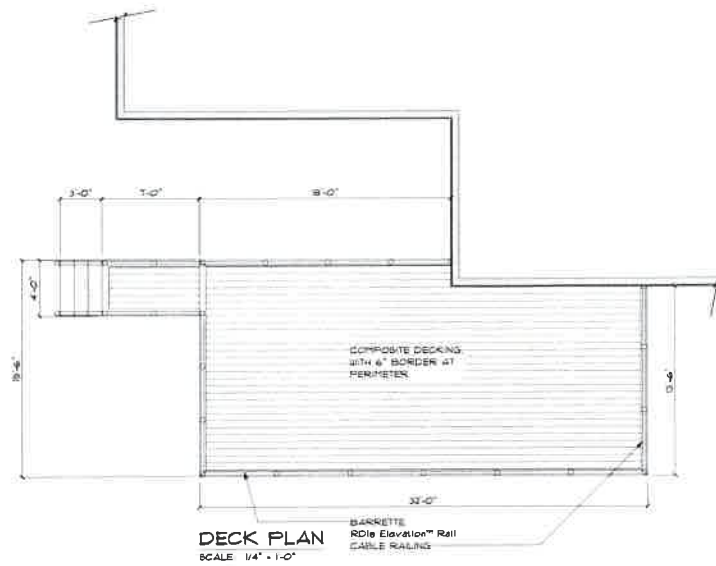

DECK PLAN
SCALE: 1/4" = 1'-0"

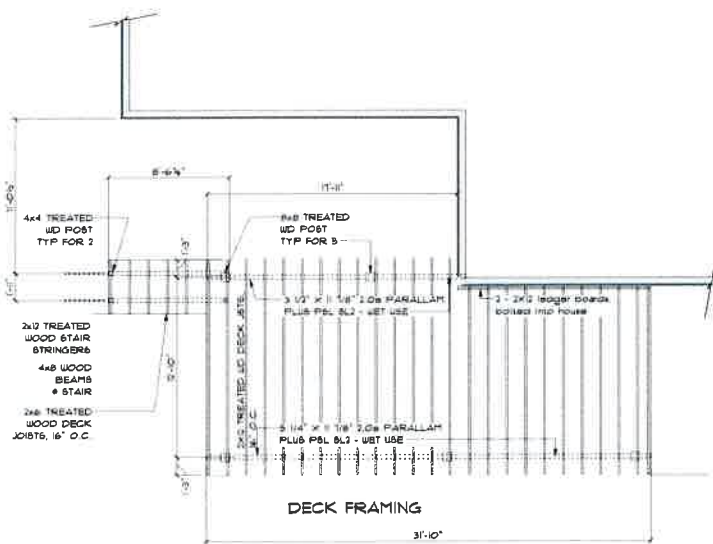

FRAMING PLAN
SCALE: 1/4" = 1'-0"

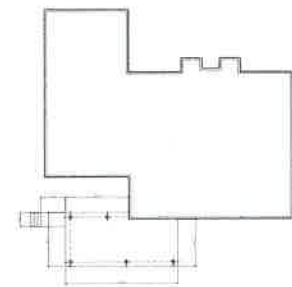

OVERALL MAIN FLOOR PLAN
SCALE: 1/16" = 1'-0"

	DECK PLAN & OVERALL MAIN FLR PLAN FOUNDATION PLAN FRAMING PLAN	NEW DECK DETAILS FOR NAGER RESIDENCE 888 WARDWOOD CT MAYFIELD VILLAGE OH 44040	PAGE:
	CYNTHIA A. TOBIN ARCHITECT OHIO REG. #9548 1075 CHARDON RD. CHARDON, OH 44024 440-221-7821 cynthia@nagerres.com	DRAWN BY:	SCALE: As Noted DATE: Tuesday, July 11, 2003

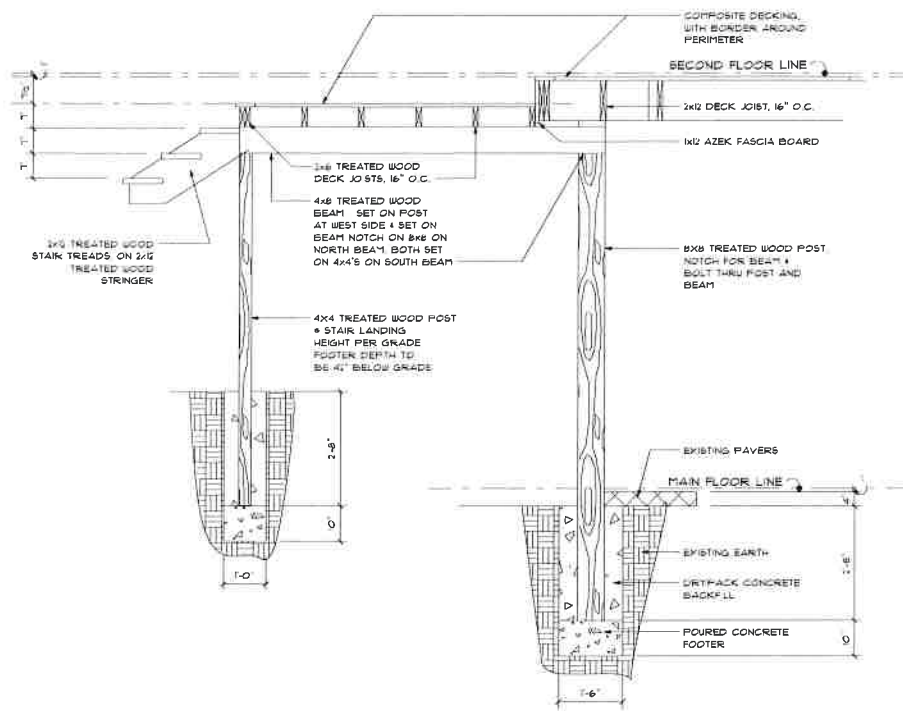

STAIR SECTION
SCALE 3/4" = 1'-0"

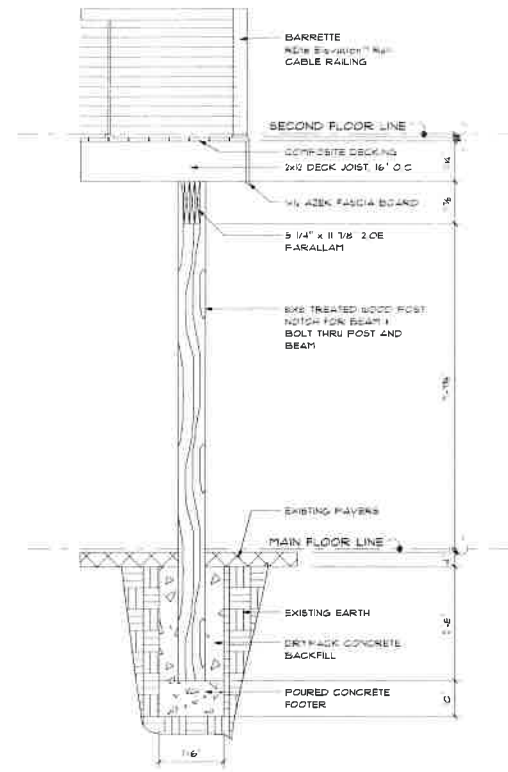

POST SECTION
SCALE 3/4" = 1'-0"

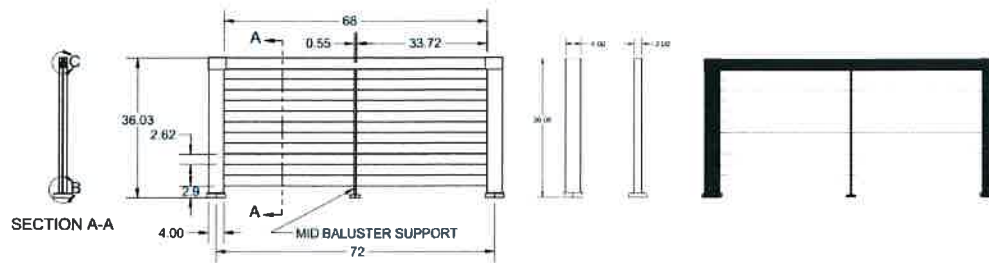

NOTE:
(A) FINISHED RAIL HEIGHT = 36"
(B) PANEL LENGTH = 68"
(C) MAX IRC SPAN = 72" X 36"

BARRETTE
RD[®] Elevation™ Rail
CABLE RAILING

	POST SECTION STAIR SECTION RAILING DETAIL	NEW DECK DETAILS FOR NAGER RESIDENCE 866 WARDWOOD CT MAYFIELD VILLAGE, OH 44090
	CYNTHIA A. TOBIN ARCHITECT OHIO REG. #98549 1078 CHARDON, RD. CHARDON, OH 44024 440-282-0721 cynthiatobin@earthlink.net	UNWRITTEN SCALE: As Noted DATE: Wednesday, July 15, 2023



STONE FX CONSTRUCTION

LANDSCAPE PLAN:
NAGER RESIDENCE
 886 HARDWOOD CT.
 MATFIELD VILLAGE, OH 44040
 REVISION # REV1

LANDSCAPE DESIGN BY:
SEAN BIEGA BS LA 1995
 SCALE 1/8" = 1'
 DATE 6/29/2023











4' Regis Ornamental Model 3230

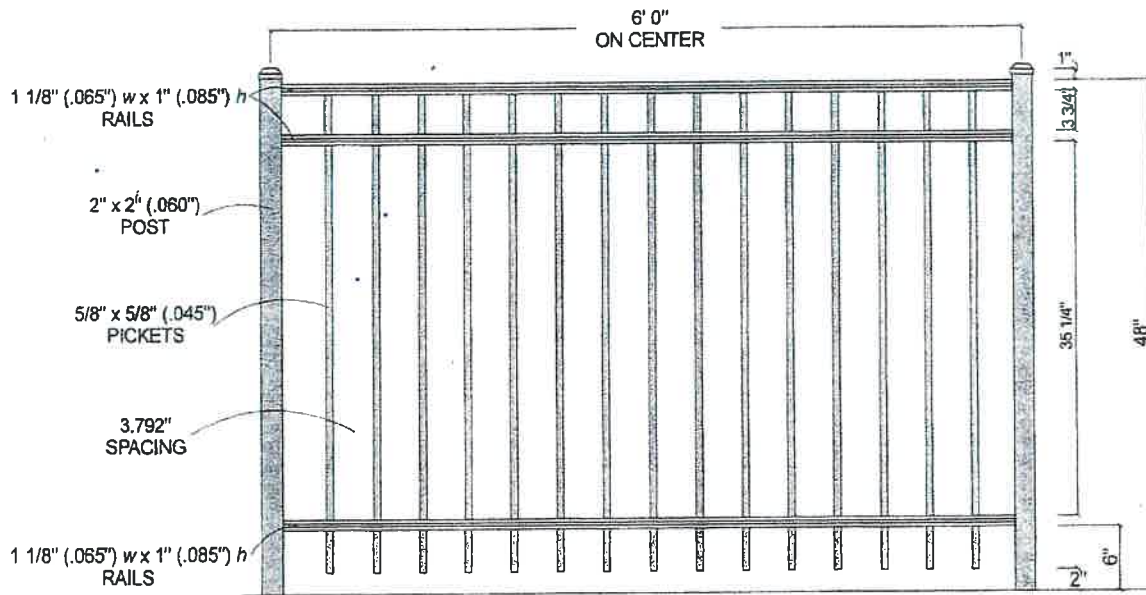

AUBURN FENCE
 Personal, Professional Service
 For All Your Fencing Needs
 Residential • Commercial
(440) 543-4850
 Fax (440) 543-4626
 www.auburnfence.com

Don Simpson
 President

18096 Munn Road
 Chagrin Falls, OH 44023



Post Size	
48" Tall	2" x 2" x 6' 6"

REV.	LOC.	REVISION	DATE

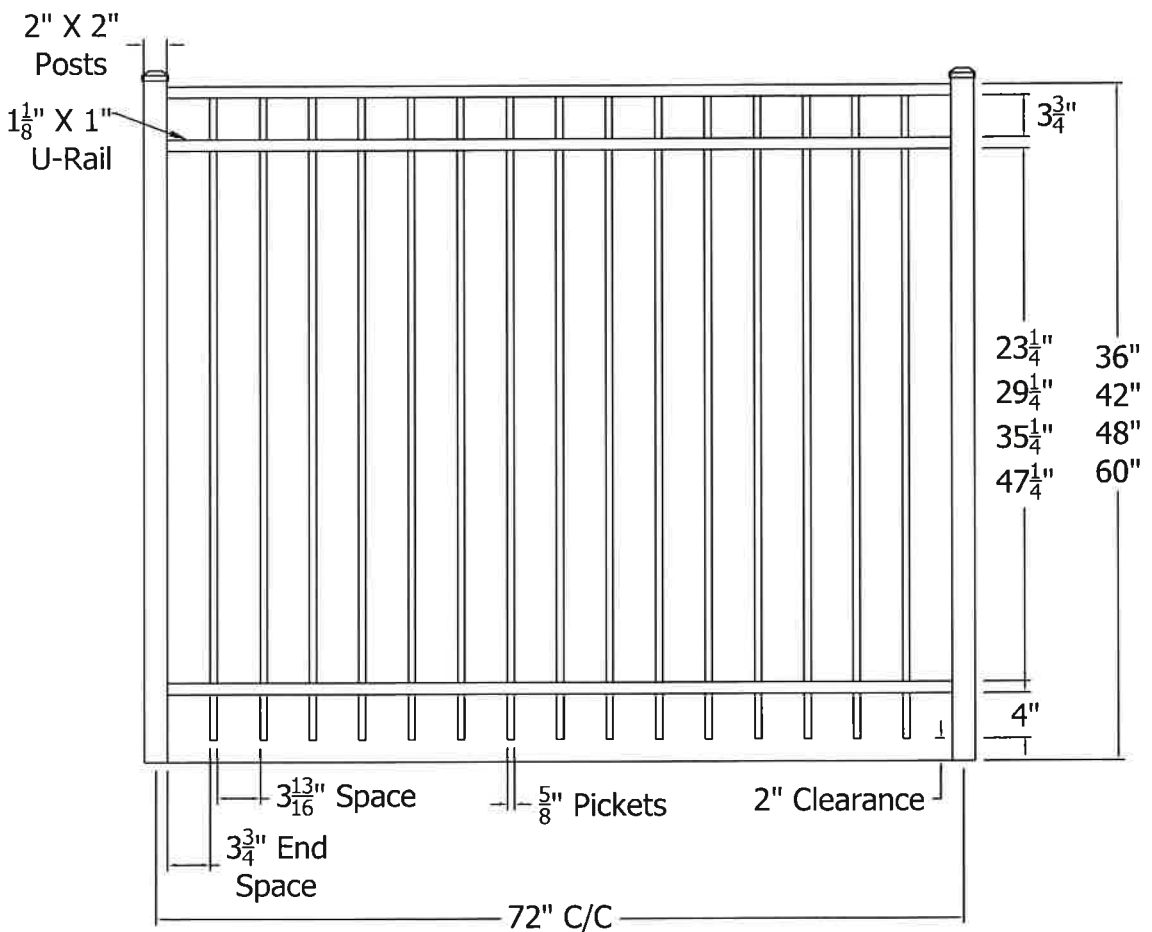

3446 US 6 EAST
Bremen, IN 46506
diggerspecialties.com

DRAWN BY: EH	STYLE:	3230	REV.
DATE DRAWN: 01-28-2020			
SCALE = 1":1"	AS SHOWN: 72" W 60" T		
DRAFT NO.: 20200128-1E	LOC: Z:\Aluminum\Regis\3000 Series\3000 SRS Sections\Updated Standard Drawings		

RICH. SOPHISTICATED. STYLISH.



Vintage Collection®



Explore the "Designer Series" of decking to make your outdoor living space a masterpiece. This sophisticated collection features the most natural-looking colors with a wire-brushed, low-gloss finish for a truly authentic, nuanced wood look. Bring the subtle blend of natural colors found in the Vintage Collection to your outdoor living space. These complementary colors can be mixed and matched to make the style statement you've been seeking.

- Wire-brushed, low-gloss finish
- Highly color-blended
- **Multi-Width Options:** Mix it up with stylish narrow, standard, and wide widths available in all colors

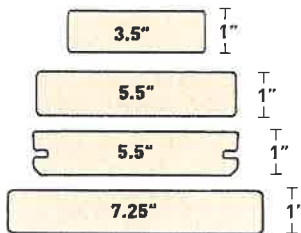

- **MAX Boards** available in Coastline. Perfect for docks, boardwalks, and many commercial applications.



Deck Out Your Design



Combine with Classic Composite Series Railing in White



COASTLINE® + MAHOGANY + DARK HICKORY DECKING



W A R M . N A T U R A L . E F F O R T L E S S .

Harvest Collection®

38

Tie in traditional, cathedral wood grain patterns and a soft, solid color palette to your deck when using boards from this classic collection. Composed of natural shades, this decking complements a wide range of homes' exteriors. Seeking a freshly painted wood look? Look no further than the Harvest Collection.

- Cathedral wood grain pattern
- Solid colors
- Available in standard width and thickness
- **Wide width** available in Brownstone and Slate Gray
- **MAX boards** are available in Slate Gray. Perfect for docks, boardwalks, and many commercial applications

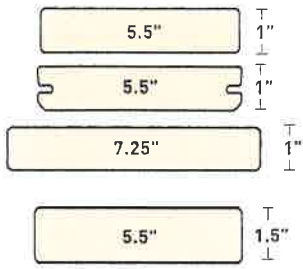

Deck Out Your Design



Combine with Impression Rail Express® in Dark Bronze with Glass Infill



BROWNSTONE + SLATE GRAY

Beacon Hill™ Smooth



FOSSIL



GRANITE FUSION

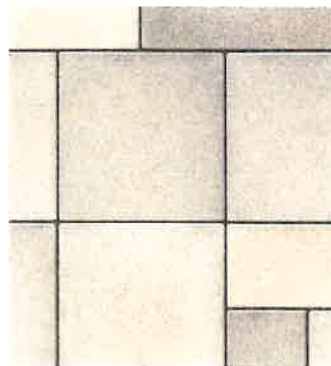

OPAL



TUSCANY **NEW**
Not available in Slab

3 UNIT RANDOM BUNDLE PEDESTRIAN ONLY



LARGE RECTANGLE
15 x 22½ x 2⅜"
380 x 570 x 60mm



SQUARE
15 x 15 x 2⅜"
380 x 380 x 60mm



SMALL RECTANGLE
7½ x 15 x 2⅜"
190 x 380 x 60mm

SLAB PEDESTRIAN ONLY



XL UNIT
22½ x 37½ x 2⅜"
570 x 950 x 60mm

NEW FOR 2023

80 MM RANDOM BUNDLE

DRIVE FRIENDLY

Granite Fusion and Fossil only

NEW SMALL RECTANGLE PEDESTRIAN ONLY



FOSSIL



GRANITE FUSION



DARK CHARCOAL



7½ x 15 x 2⅜"
190 x 380 x 60mm

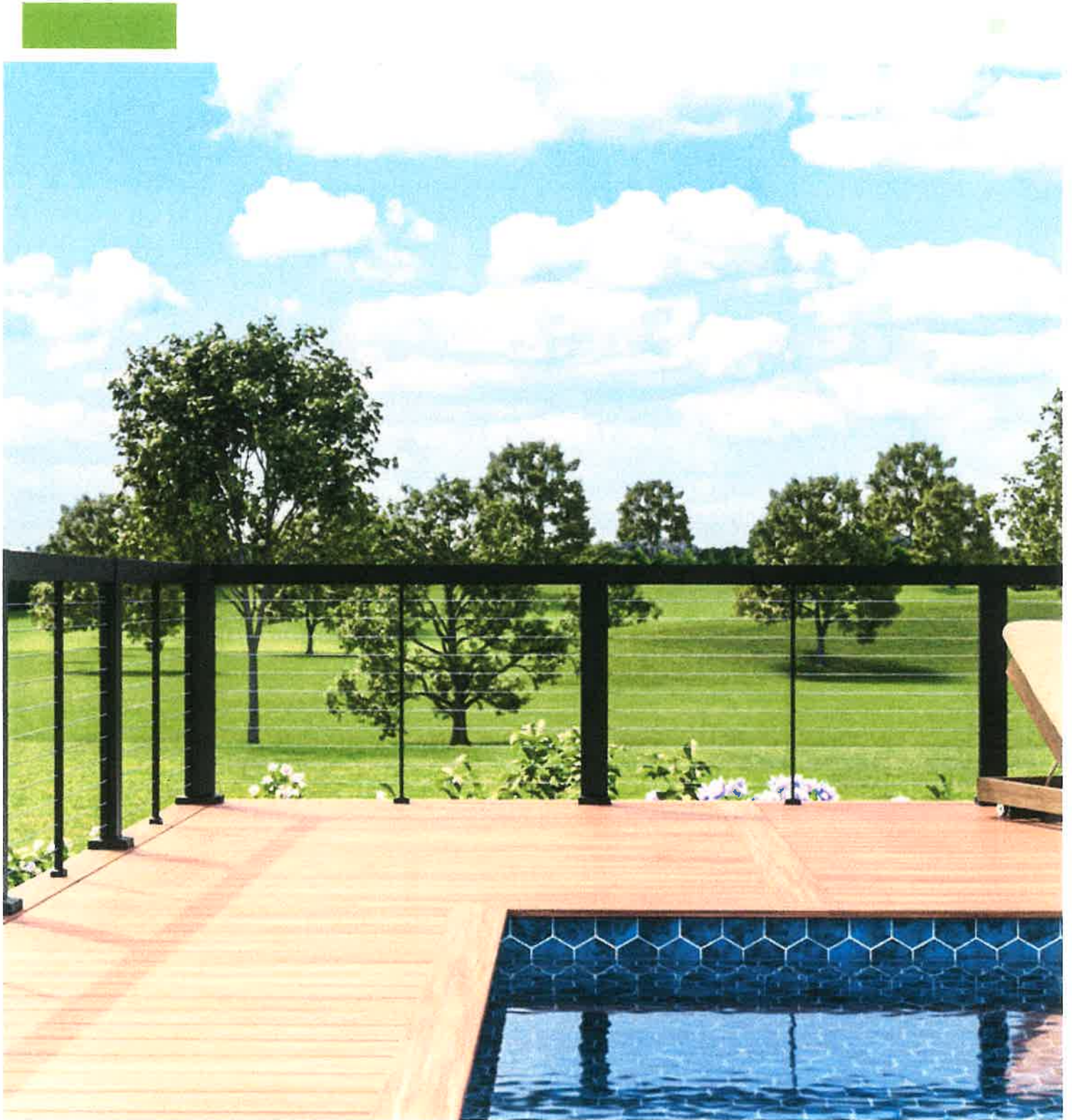

Product Description

Available in pre-assembled kits that can install 38% faster than the leading competition* — and easy to shop with fewer SKUs to order — RDI Elevation Rail requires no special tools or fasteners and is unlike any other cable railing system on the market. With pre-strung continuous stainless-steel cables and adjustable panels that span up to 6' wide, RDI Elevation Rail features the patent pending OneTen™ built-i

ENVIRONMENTAL