



BEFORE ADDITION



BEFORE ADDITION



BEFORE ADDITION



AFTER ADDITION



AFTER ADDITION

INDEX	
BEFORE & AFTER PICTURES	PAGE 1
SOUTH SIDE & REAR ELEVATIONS	PAGE 2
NORTH SIDE ELEVATIONS	PAGE 3
FOUNDATION PLAN	PAGE 4
MAIN FLOOR LAYOUT	PAGE 5
MAIN FLOOR ELECTRICAL	PAGE 6
CROSS-SECTION - A & B	PAGE 7
C15X33.9 BEAM DETAIL	PAGE 8

- NOTE: LIST OF ITEMS SUPPLIED BY OTHERS**
- ENERGY CODE COMPLIANCE SHEETS
 - MECHANICALS HVAC, PLUMBING ISOMETRIC DRAWINGS
 - PROPERTY SURVEY OR SITE PLAN
 - DETAIL ON FRAMING, AND FASTNERS FOR TRUSS PACKAGE
 - DETAIL ON MATERIAL, COLORS & TRIM SELECTIONS
 - SMOKE AND FIRE ALARM SYSTEM.

NOTE:

THESE PLANS ARE INTENDED TO SHOW GENERAL IDEAS OF THE STRUCTURAL DESIGN. CHANGES TO DRAWINGS ARE THE RESPONSIBILITY OF THE CONTRACTOR AND/OR HOMEOWNER. LUMBER SPAN CHARTS SHOULD BE REFERRED TO IN DETERMINING THE SIZE OF LUMBER AND SPEEDS OF LUMBER. THE DEPTH AND SIZE OF FOUNDATION SHALL BE DETERMINED BY THE CONTRACTOR AND/OR HOMEOWNER. ALL DIMENSIONS SHALL BE IN FEET AND INCHES UNLESS OTHERWISE NOTED. ALL DIMENSIONS SHALL BE TO THE INSIDE UNLESS OTHERWISE NOTED. ALL DIMENSIONS SHALL BE TO THE INSIDE UNLESS OTHERWISE NOTED. ALL DIMENSIONS SHALL BE TO THE INSIDE UNLESS OTHERWISE NOTED.

PROPERTY LINES MUST BE SURVEYED PRIOR TO EXCAVATION OF FOUNDATION.

BECAUSE OF THE IMPOSSIBILITY OF PROVIDING ANY DIRECT SUPERVISION OR CONTROL OVER THE CONSTRUCTION OF THIS BUILDING, THE DESIGNER ASSUMES NO RESPONSIBILITY FOR ANY DEFICIENCIES, INCLUDING STRUCTURAL FAILURES, DUE TO ANY DEFICIENCIES, OMISSIONS, OR ERRORS OR FOR THE IMPROPER INSTALLATION OF MATERIALS, THE EXECUTION OF THE DESIGN, OR TO VARIATION LUMBER GRADES AND ENGINEERING LUMBER.

THESE PLANS SHALL BE PROVIDED TO A COMPETENT LUMBER SUPPLIER FOR FINAL ORDERING OF ALL MATERIAL.

PLEASE NOTE!
Room dimensions are shown & may vary due to the installation of plumbing, heating, & electrical services. In addition, the location of exterior doors, windows, & other openings may vary but will be indicated according to applicable building codes.
Superintendence, from start to finish, and approving the work, the Builder retains the right to make any necessary field adjustments to correct any discrepancies in the plans.

Signature _____ Date _____
Signature _____ Date _____

ALTHOUGH EVERY EFFORT HAS BEEN MADE IN PREPARING THESE PLANS AND CHECKING THEM FOR ACCURACY, THE CONTRACTOR MUST CHECK ALL DETAILS AND DIMENSIONS AND BE RESPONSIBLE FOR THE SAME FOR ALL GOVERNING CODES AND BUILDING PRACTICES. THESE DRAWINGS CONFORM TO ALL APPLICABLE GOVERNING CODES AND BUILDING PRACTICES. THE CONTRACTOR SHALL VERIFY ALL DIMENSIONS AND BE RESPONSIBLE FOR THE SAME FOR ALL GOVERNING CODES AND BUILDING PRACTICES. THE CONTRACTOR SHALL VERIFY ALL DIMENSIONS AND BE RESPONSIBLE FOR THE SAME FOR ALL GOVERNING CODES AND BUILDING PRACTICES. THE CONTRACTOR SHALL VERIFY ALL DIMENSIONS AND BE RESPONSIBLE FOR THE SAME FOR ALL GOVERNING CODES AND BUILDING PRACTICES.



PHONE: CELL
216-389-8911

EMAIL:
EdZhom6638@gmail.com

DRAWN BY:
ED. ZIERNICKI

"COPYRIGHT NOTE"
ALL RIGHTS RESERVED TO
ALL CUSTOM DESIGNS
These drawings and specifications are the property of the Designer.
All other drawings, specifications, or other documents shall be the property of the Designer.
The Designer shall not be responsible for reproduction or other use of these drawings without the written permission of the Designer.
The Designer shall not be responsible for any errors or omissions in these drawings or specifications.
The Designer shall not be responsible for any damage or injury resulting from the use of these drawings or specifications.
The Designer shall not be responsible for any construction or other work not shown on these drawings or specifications.
The Designer shall not be responsible for any construction or other work not shown on these drawings or specifications.
COPYRIGHT © 2022

CONTRACTOR & COPYRIGHT © 2022 BY:

COMMENTS / REVISIONS	1.	2.	3.	4.	5.

CLIENT/LOCATION
6898 CREEKWOOD LANE
MAYFIELD VILLAGE, OHIO

PROJECT:
ADDITION

CONTRACTOR:

FOLLOW ONLY 2019
RESIDENTIAL CODE OF OHIO

SCALE: 1/4" = 1'-0"
DATE PRINTED

PLAN NAME

PAGE 1 OF 8



REAR ELEVATION
SCALE: 1/4" = 1'-0"



SOUTH ELEVATION
SCALE: 1/4" = 1'-0"

- NOTE: LIST OF ITEMS SUPPLIED BY OTHERS**
- ENERGY CODE COMPLIANCE SHEETS
 - MECHANICALS HVAC, PLUMBING ISOMETRIC DRAWINGS
 - PROPERTY SURVEY OR SITE PLAN
 - DETAIL ON FRAMING, AND FASTNERS FOR TRUSS PACKAGE
 - DETAIL ON MATERIAL, COLORS & TRIM SELECTIONS
 - SMOKE AND FIRE ALARM SYSTEM.

NOTE:
THESE PLANS AND SPECIFICATIONS ARE GENERAL IN NATURE AND THE CONTRACTOR SHALL BE RESPONSIBLE FOR OBTAINING ALL NECESSARY PERMITS AND APPROVALS FROM THE LOCAL BUILDING DEPARTMENT AND ALL APPLICABLE STATE AND LOCAL CODES. THE CONTRACTOR SHALL VERIFY ALL BEARING CAPACITIES AND FOUNDATION CONDITIONS. THE CONTRACTOR SHALL VERIFY ALL FOUNDATION CONDITIONS AND BEARING CAPACITIES. THE CONTRACTOR SHALL VERIFY ALL FOUNDATION CONDITIONS AND BEARING CAPACITIES. THE CONTRACTOR SHALL VERIFY ALL FOUNDATION CONDITIONS AND BEARING CAPACITIES.

PERMITS: ALL PERMITS MUST BE OBTAINED PRIOR TO THE START OF CONSTRUCTION. THE CONTRACTOR SHALL BE RESPONSIBLE FOR OBTAINING ALL NECESSARY PERMITS AND APPROVALS FROM THE LOCAL BUILDING DEPARTMENT AND ALL APPLICABLE STATE AND LOCAL CODES. THE CONTRACTOR SHALL VERIFY ALL BEARING CAPACITIES AND FOUNDATION CONDITIONS. THE CONTRACTOR SHALL VERIFY ALL FOUNDATION CONDITIONS AND BEARING CAPACITIES. THE CONTRACTOR SHALL VERIFY ALL FOUNDATION CONDITIONS AND BEARING CAPACITIES.

PLEASE NOTE:
Room dimensions are nominal and may vary due to the location of plumbing, heating, electrical services or other fixtures. The location of electrical outlets, switches and lights may vary, but will be installed according to applicable building codes. Buyer understands that while the house plans they are acquiring are correct, the Buyer reserves the right to make any necessary field adjustments to correct any discrepancies in the plans.

Signature: _____ Date: _____
Signature: _____ Date: _____

ALTHOUGH EVERY EFFORT HAS BEEN MADE IN PREPARING THESE PLANS AND CHECKING THEM FOR ACCURACY, THE CONTRACTOR MUST CHECK ALL DETAILS AND DIMENSIONS AND BE RESPONSIBLE FOR THE SAME FOR ALL GOVERNING CODES AND BUILDING PRACTICES. THESE DRAWINGS CONFORM TO GENERAL ACCEPTED BUILDING PRACTICES, HOWEVER STATE AND LOCAL CODES VARY WIDELY. THE DESIGNER SHALL NOT BE HELD LIABLE FOR ANY ERRORS. ALL CONSTRUCTION SHALL COMPLY WITH ALL APPLICABLE STATE AND LOCAL CODES. DO NOT SCALE DRAWINGS. DIMENSIONS AND LOCATIONS ARE GIVEN AS APPROXIMATE. THE CONTRACTOR SHALL VERIFY ALL DIMENSIONS AND LOCATIONS. THE CONTRACTOR SHALL VERIFY ALL DIMENSIONS AND LOCATIONS. THE CONTRACTOR SHALL VERIFY ALL DIMENSIONS AND LOCATIONS. THE CONTRACTOR SHALL VERIFY ALL DIMENSIONS AND LOCATIONS.

Custom Designs
PHONE: CELL 216-389-8911
EMAIL: EdZhomes6836@gmail.com
DRAWN BY: ED. ZIERNICKI

COPYRIGHT NOTE:
ALL RIGHTS RESERVED TO
ALL CUSTOM DESIGNS
These drawings and specifications are the property of the Designer and shall not be used for any other project without the written consent of the Designer. The Designer reserves the right to modify or alter these drawings without notice. The Designer shall not be held liable for any errors or omissions in these drawings. The Designer shall not be held liable for any damages or injuries resulting from the use of these drawings. The Designer shall not be held liable for any damages or injuries resulting from the use of these drawings. The Designer shall not be held liable for any damages or injuries resulting from the use of these drawings.

CONTRACTOR: COPYRIGHT#2022 BY:

COMMENTS / REVISIONS	1.	2.	3.	4.	5.

CLIENT/LOCATION
6838 CREEKWOOD LANE
MAYFIELD VILLAGE, OHIO

PROJECT:
ADDITION
CONTRACTOR:

FOLLOW ONLY 2019 RESIDENTIAL CODE OF OHIO
SCALE: 1/4" = 1'-0"
DATE PRINTED



NORTH ELEVATION
SCALE: 1/4" = 1'-0"

- NOTE: LIST OF ITEMS SUPPLIED BY OTHERS**
- ENERGY CODE COMPLIANCE SHEETS
 - MECHANICALS HVAC, PLUMBING ISOMETRIC DRAWINGS
 - PROPERTY SURVEY OR SITE PLAN
 - DETAIL ON FRAMING, AND FASTNERS FOR TRUSS PACKAGE
 - DETAIL ON MATERIAL, COLORS & TRIM SELECTIONS
 - SMOKE AND FIRE ALARM SYSTEM.

NOTE:
THESE PLANS ARE INTENDED TO SHOW GENERAL DESIGN AND STRUCTURAL DESIGN CHANGES TO EXISTING AND THE RESPONSIBILITY OF THE CONTRACTOR AND/OR HOMEOWNER. NUMBER SPAN CHARTS SHOULD BE REFERENCED TO IN ORDERING LUMBER AND SPECIES OF LUMBER. THE CENTER AND SIZE OF FOUNDATION WALLS OR FOOTERS AND BEAMS ARE NOT THE RESPONSIBILITY OF THE CONTRACTOR AND/OR HOMEOWNER. IF CHANGE ALL CITY/STATE CODES SHOULD BE FOLLOWED. ANY ROOF PITCH LESS THAN A 12/12 PITCH MAY HAVE WATER LEAKAGE PROBLEMS.

PROPERTY LINES MUST BE SURVEYED PRIOR TO EXCAVATION OF FOUNDATION.
BECAUSE OF THE IMPOSSIBILITY OF PROVIDING ANY DIRECT SUPERVISION OR CONTROL OVER THE CONSTRUCTION OF THIS BUILDING, THE DESIGNER ASSUMES NO RESPONSIBILITY FOR ANY DAMAGES, INCLUDING STRUCTURAL FAILURES, DUE TO ANY DEFICIENCIES, OMISSIONS, OR ERRORS OR FOR THE IMPROPER INSTALLATION OF MATERIAL IN THE EXECUTION OF THE DESIGN DUE TO VARIATION LUMBER GRADES AND ENGINEERED LUMBER.
THESE PLANS SHALL BE PROVIDED TO A COMPETENT LUMBER SUPPLIER FOR FINAL ORDERING OF ALL MATERIAL.

PLEASE NOTE:
None of the information on these plans, drawings, or specifications is intended to be construed as a contract. It is intended to be used in conjunction with the contract documents. The contractor shall be responsible for obtaining all necessary permits and for complying with all applicable laws, codes, and regulations. The contractor shall verify the mechanical and electrical requirements and clearances. CONTRACTOR SHALL VERIFY ALL FLOOR AND ROOF BEARING LOCATIONS. CONTRACTOR SHALL VERIFY ALL BEAM AND HEADER SIZES FOR CODE COMPLIANCE.
Buyer understands that while the house drawings are approved, the Buyer reserves the right to make any necessary field adjustments or correct any discrepancies in the plans.
Signature _____ Date _____
Signature _____ Date _____

ALTHOUGH EVERY EFFORT HAS BEEN MADE IN PREPARING THESE PLANS AND CHECKING THEM FOR ACCURACY, THE CONTRACTOR MUST CHECK ALL DETAILS AND DIMENSIONS AND BE RESPONSIBLE FOR THE SAME FOR ALL GOVERNING CODES AND BUILDING PRACTICES. THESE DRAWINGS CONFORM TO GENERAL ACCEPTED BUILDING PRACTICES. HOWEVER STATE AND LOCAL CODES VARY WIDELY. THE DESIGNER, SHALL NOT BE HELD LIABLE FOR ANY ERRORS. ALL CONSTRUCTION SHALL COMPLY WITH ALL APPLICABLE STATE AND LOCAL CODES. DO NOT SCALE DRAWINGS. USE ONLY THE PRINTED DIMENSIONS. VERIFY WITH THE WINDOW MANUFACTURER ALL WINDOW SIZES AND APPLICABLE EGRESS REQUIREMENTS. ALL DIMENSIONS ARE TAKEN FROM TO ROUGH STUDS OF EITHER 3/4" (2x4 STUDS), 3/4" (2x6 STUDS), OR TO THE OUTSIDE OF MASONRY. CONTRACTOR SHALL VERIFY THE MECHANICAL AND ELECTRICAL REQUIREMENTS AND CLEARANCES. CONTRACTOR SHALL VERIFY ALL FLOOR AND ROOF BEARING LOCATIONS. CONTRACTOR SHALL VERIFY ALL BEAM AND HEADER SIZES FOR CODE COMPLIANCE.

Custom Designs
PHONE: CELL
216-389-8911
EMAIL:
EdZhomes6839@gmail.com
DRAWN BY:
ED. ZIERNICKI

COPYRIGHT NOTE:
ALL RIGHTS RESERVED TO
ALL CUSTOM DESIGNS
These drawings and specifications shall remain the property of the Designer. No part of these drawings or specifications may be reproduced, stored in a retrieval system, or transmitted in any form or by any means, electronic, mechanical, photocopying, recording, or by any information storage and retrieval system, without the prior written permission of the Designer. Copyright © 2022

CONTRACTOR + COPYRIGHT 2022 BY:

COMMENTS / REVISIONS	1.	2.	3.	4.	5.

CLIENT/LOCATION
6839 CREEKWOOD LANE
MAYFIELD VILLAGE, OHIO

PROJECT:
ADDITION
CONTRACTOR:

FOLLOW ONLY 2019 RESIDENTIAL CODE OF OHIO
SCALE: 1/4" = 1'-0"
DATE PRINTED

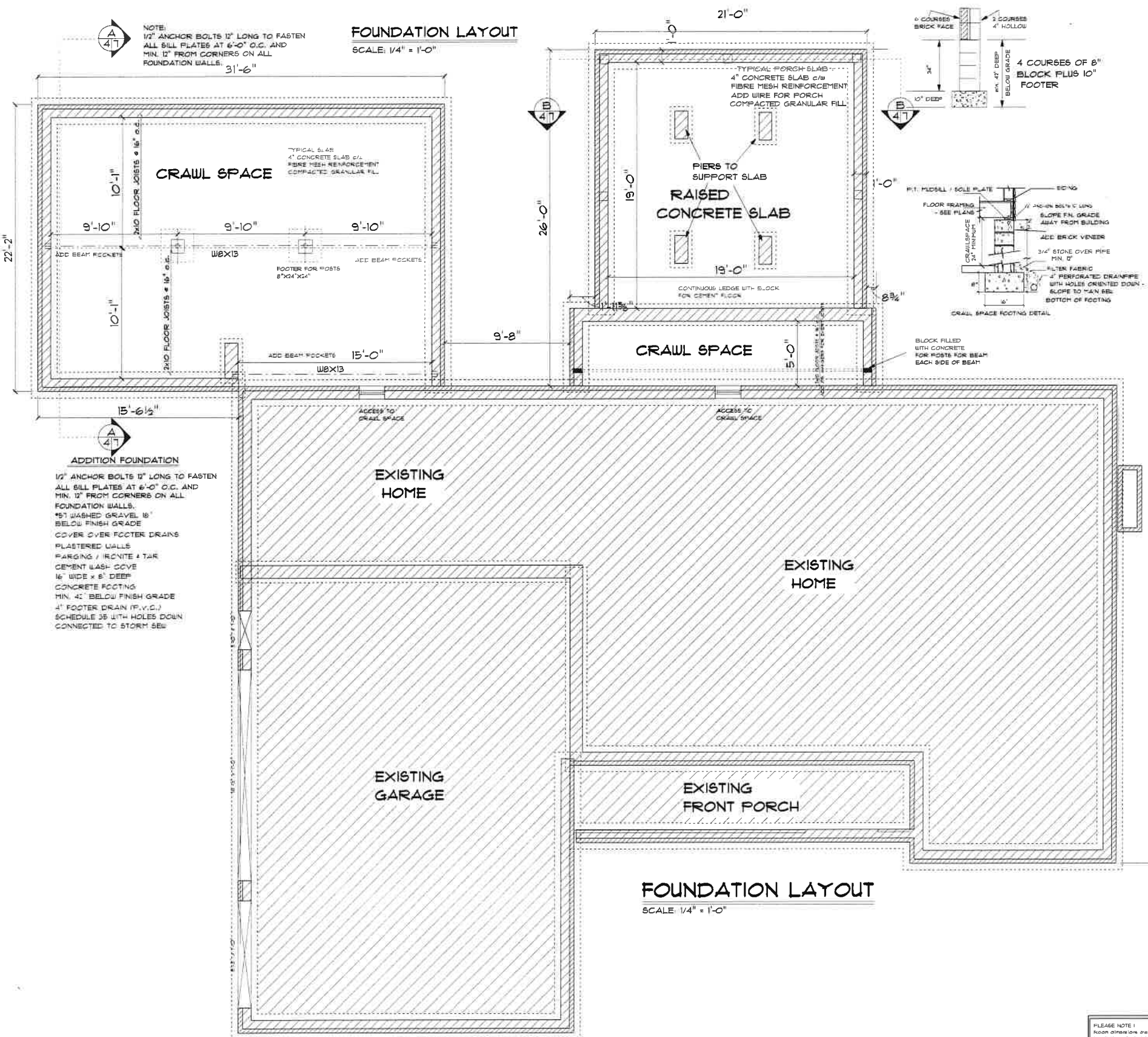

- NOTE: LIST OF ITEMS SUPPLIED BY OTHERS**
- ENERGY CODE COMPLIANCE SHEETS
 - MECHANICALS HVAC, PLUMBING ISOMETRIC DRAWINGS
 - PROPERTY SURVEY OR SITE PLAN
 - DETAIL ON FRAMING, AND FASTNERS FOR TRUSS PACKAGE
 - DETAIL ON MATERIAL, COLORS & TRIM SELECTIONS
 - SMOKE AND FIRE ALARM SYSTEM.

THESE PLANS ARE INTENDED TO SHOW GENERAL DESIGN AND STRUCTURAL DETAILS. THE CONTRACTOR SHALL BE RESPONSIBLE FOR THE CONSTRUCTION AND FOR THE SELECTION OF MATERIALS AND METHODS OF CONSTRUCTION. THE CONTRACTOR SHALL BE RESPONSIBLE FOR THE SELECTION OF MATERIALS AND METHODS OF CONSTRUCTION. THE CONTRACTOR SHALL BE RESPONSIBLE FOR THE SELECTION OF MATERIALS AND METHODS OF CONSTRUCTION.

PROBERTY LINES MUST BE MAINTAINED. THE CONTRACTOR SHALL BE RESPONSIBLE FOR THE CONSTRUCTION AND FOR THE SELECTION OF MATERIALS AND METHODS OF CONSTRUCTION. THE CONTRACTOR SHALL BE RESPONSIBLE FOR THE SELECTION OF MATERIALS AND METHODS OF CONSTRUCTION.

PLEASE NOTE:
Room dimensions are nominal & may vary due to the installation of plumbing, heating & electrical services. In addition, the location of electrical outlets, switches & lights may vary but will be installed according to applicable building codes.
Buyer understands that while the house plans are being approved and correct, the builder reserves the right to make any necessary field adjustments to correct any discrepancies in the plans.

Signature _____ Date _____
Signature _____ Date _____

ALTHOUGH EVERY EFFORT HAS BEEN MADE IN PREPARING THESE PLANS AND CHECKING THEM FOR ACCURACY, THE CONTRACTOR MUST CHECK ALL DETAILS AND DIMENSIONS AND BE RESPONSIBLE FOR THE SAME FOR ALL GOVERNING CODES AND BUILDING PRACTICES. THESE DRAWINGS CONFORM TO ALL APPLICABLE STATE AND LOCAL CODES. THE CONTRACTOR SHALL COMPLY WITH ALL APPLICABLE STATE AND LOCAL CODES. DO NOT SCALE DRAWINGS. USE ONLY THE PRINTED DIMENSIONS. VERIFY WITH THE WINDOW MANUFACTURER ALL WINDOW SIZES AND APPLICABLE EGRESS REQUIREMENTS. ALL DIMENSIONS ARE TAKEN FROM TOUGH STUDS OF A DIMENSION OF EITHER 3 1/2" (2x4 STUDS), 3 1/2" (2x4 STUDS) OR TO THE OUTSIDE OF MASONRY. CONTRACTOR SHALL VERIFY THE MECHANICAL AND ELECTRICAL REQUIREMENTS AND CLEARANCES. CONTRACTOR SHALL VERIFY ALL FLOOR AND ROOF BEARING LOCATIONS. CONTRACTOR SHALL VERIFY ALL BEAM AND HEADER SIZES FOR CODE COMPLIANCE.



PHONE: CELL
216-389-8911

EMAIL:
EdZhomes6838@gmail.com

DRAWN BY:
ED. ZIERNICKI

COPYRIGHT NOTE:
ALL RIGHTS RESERVED TO
ALL CUSTOM DESIGNS
FROM CONCEPT AND DEVELOPMENT AND IN THE PROPERTY OF THE DESIGNER.
NO PART OF THIS DRAWING IS TO BE REPRODUCED OR TRANSMITTED IN ANY FORM OR BY ANY MEANS, ELECTRONIC OR MECHANICAL, INCLUDING PHOTOCOPYING, RECORDING, OR BY ANY INFORMATION STORAGE AND RETRIEVAL SYSTEM, WITHOUT THE WRITTEN PERMISSION OF THE DESIGNER.
FILING TO PROTECT THESE PLANS FROM BEING REPRODUCED OR TRANSMITTED IN ANY FORM OR BY ANY MEANS, ELECTRONIC OR MECHANICAL, INCLUDING PHOTOCOPYING, RECORDING, OR BY ANY INFORMATION STORAGE AND RETRIEVAL SYSTEM, WITHOUT THE WRITTEN PERMISSION OF THE DESIGNER.
COPYRIGHT © 2022

CONTRACTOR & COPYRIGHT © 2022 BY:

COMMENTS / REVISIONS	1.	2.	3.	4.	5.

CLIENT/LOCATION
6838 CREEKWOOD LANE
MAYFIELD VILLAGE, OHIO

PROJECT:
ADDITION

CONTRACTOR:

FOLLOW ONLY 2019 RESIDENTIAL CODE OF OHIO

SCALE: 1/4" = 1'-0"
DATE PRINTED

MAIN FLOOR LAYOUT
SCALE: 1/4" = 1'-0"

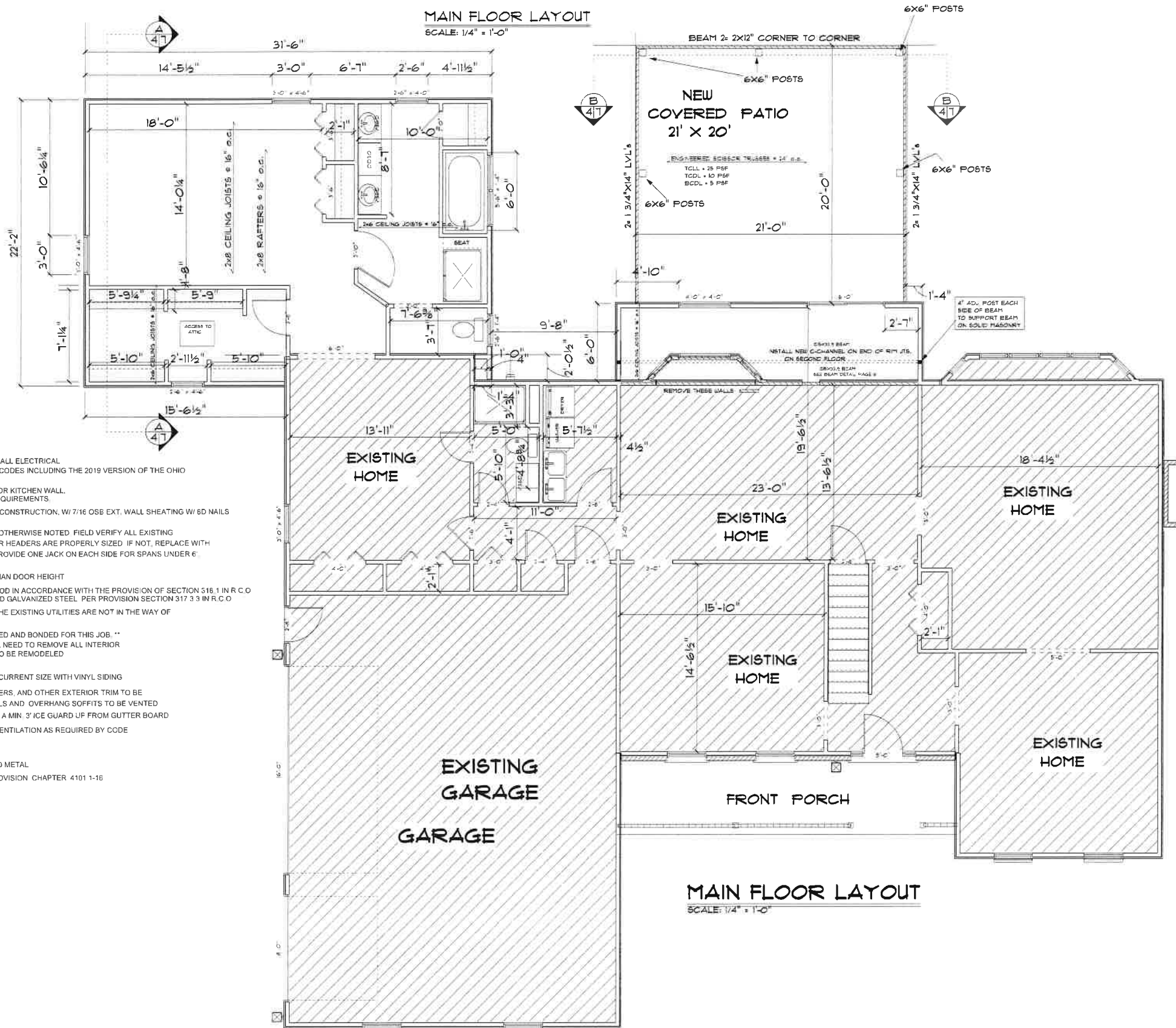

CONSTRUCTION NOTES:

1. ALL NEW WORK ON THIS PROJECT, INCLUDING ALL ELECTRICAL SHALL BE IN COMPLIANCE WITH ALL BUILDING CODES INCLUDING THE 2019 VERSION OF THE OHIO RESIDENTIAL CODES.
2. DEMO EXISTING PORTION OF REAR OF EXTERIOR KITCHEN WALL. REBUILD NEW WALLS TO CURRENT CODE REQUIREMENTS.
3. ALL EXTERIOR WALLS TO BE 2X4 WOOD STUD CONSTRUCTION, W/ 7/16 OSB EXT. WALL SHEATING W/ 6D NAILS PER PROVISION SECTION 602.10 IN R.C.O.
4. STRUCTURAL HEADERS 2x10", EXCEPT AS OTHERWISE NOTED. FIELD VERIFY ALL EXISTING WALL BEARING EXTERIOR WINDOWS AND DOOR HEADERS ARE PROPERLY SIZED. IF NOT, REPLACE WITH PROPER SIZED HEADER, AT NEW OPENINGS, PROVIDE ONE JACK ON EACH SIDE FOR SPANS UNDER 6'. TWO JACKS FOR SPANS OVER 6'.
5. ALL NEW WINDOWS OPENINGS TO BE SET AT MAN DOOR HEIGHT.
6. FOR SILL PLATE USE PRESSURE-TREATED WOOD IN ACCORDANCE WITH THE PROVISION OF SECTION 516.1 IN R.C.O. WITH FASTENERS: HOT-DIPPED ZINC-COATED GALVANIZED STEEL PER PROVISION SECTION 317.3.3 IN R.C.O.
7. GENERAL CONTRACTOR SHALL VERIFY THAT THE EXISTING UTILITIES ARE NOT IN THE WAY OF THE NEW CONSTRUCTION.
** CONTRACTOR SHALL BE LICENSED, INSURED AND BONDED FOR THIS JOB. **
8. PRIOR TO START OF WORK, HOMEOWNER WILL NEED TO REMOVE ALL INTERIOR PERSONAL BELONGINGS, IN THE AREA TO BE REMODELED PRIOR TO THE START OF WORK.
9. ALL NEW SIDING ON HOME TO MATCH THE TO CURRENT SIZE WITH VINYL SIDING.
10. ALL NEW SOFFITS, GUTTER BOARD, FLY RAFTERS, AND OTHER EXTERIOR TRIM TO BE ALUMINUM / VINYL WRAPPED. ALL TRIM DETAILS AND OVERHANG SOFFITS TO BE VENTED.
11. ROOF SHINGLES OVER SYNTHETIC FELT WITH A MIN. 3" ICE GUARD UP FROM GUTTER BOARD.
12. PROVIDE CONT. RIDGE VENTS FOR PROPER VENTILATION AS REQUIRED BY CODE.
13. ALL WINDOWS TO BE DETERMINED WINDOW CHOSEN BY CUSTOMER.
14. ANY NEW EXTERIOR DOORS TO BE INSULATED METAL.
15. ROOF DESIGN FOR SNOW LOAD PER OBC PROVISION CHAPTER 4101.1-16 STRUCTURAL DESIGN SECTION 1603.1.3.

NOTE: LIST OF ITEMS SUPPLIED BY OTHERS

1. ENERGY CODE COMPLIANCE SHEETS
2. MECHANICALS HVAC, PLUMBING ISOMETRIC DRAWINGS
3. PROPERTY SURVEY OR SITE PLAN
4. DETAIL ON FRAMING, AND FASTNERS FOR TRUSS PACKAGE
5. DETAIL ON MATERIAL, COLORS & TRIM SELECTIONS
6. SMOKE AND FIRE ALARM SYSTEM.

NOTE: THESE PLANS ARE INTENDED TO SHOW GENERAL DESIGN AND CONSTRUCTION. THE CONTRACTOR SHALL BE RESPONSIBLE FOR VERIFYING ALL DIMENSIONS AND CONDITIONS OF THE EXISTING STRUCTURE AND UTILITIES. THE CONTRACTOR SHALL VERIFY ALL FLOOR AND ROOF BEARING LOCATIONS. CONTRACTOR SHALL VERIFY ALL BEAM AND HEADER SIZES FOR CODE COMPLIANCE.

PROPERTY LINES MUST BE SURVEYED PRIOR TO EXCAVATION OF FOUNDATION. BECAUSE OF THE IMPOSSIBILITY OF PROVIDING ANY DIRECT SUPERVISION OR CONTROL OVER THE CONSTRUCTION OF THIS BUILDING, THE DESIGNER ASSUMES NO RESPONSIBILITY FOR ANY ERRORS OR OMISSIONS, INCLUDING STRUCTURAL FAILURES, DUE TO ANY EXPERIENCE, OMISSIONS, OR ERRORS OR FOR THE IMPROPER INSTALLATION OF MATERIALS, IN THE EXECUTION OF THE DESIGN DUE TO VARIATION BETWEEN GRADES AND ENGINEERED LUMBER. THESE PLANS SHALL BE PROVIDED TO A COMPETENT LUMBER SUPPLIER FOR FINAL ORDERING OF ALL MATERIALS.

PLEASE NOTE:
Room dimensions are noted & may vary due to the installation of plumbing, heating, & electrical services. In addition, the location of electrical outlets, switches, & gfi's may vary but will be installed according to applicable building codes.
Buyer understands that, until the house plans they are approving and correct, the Buyer reserves the right to make any necessary field adjustments to correct any discrepancies in the plans.

Signature _____ Date _____
Signature _____ Date _____

ALTHOUGH EVERY EFFORT HAS BEEN MADE IN PREPARING THESE PLANS AND CHECKING THEM FOR ACCURACY, THE CONTRACTOR MUST CHECK ALL DETAILS AND DIMENSIONS AND BE RESPONSIBLE FOR THE SAME FOR ALL GOVERNING CODES AND BUILDING PRACTICES. THESE DRAWINGS CONFORM TO GENERAL ACCEPTED BUILDING PRACTICES. HOWEVER STATE AND LOCAL CODES VARY WIDELY. THE DESIGNER SHALL NOT BE HELD LIABLE FOR ANY ERRORS. ALL CONSTRUCTION SHALL COMPLY WITH ALL APPLICABLE STATE AND LOCAL CODES. DO NOT SCALE DRAWINGS. ALL DIMENSIONS ARE TAKEN FROM TOUGH STUDS OF A DIMENSION OF EITHER 3/4" (2x4 STUDS), 3/2" (2x4 STUDS), 3/2" (2x4 STUDS), 3/2" (2x4 STUDS) OR TO THE OUTSIDE OF MASONRY. CONTRACTOR SHALL VERIFY THE MECHANICAL AND ELECTRICAL REQUIREMENTS AND CLEARANCES. CONTRACTOR SHALL VERIFY ALL FLOOR AND ROOF BEARING LOCATIONS. CONTRACTOR SHALL VERIFY ALL BEAM AND HEADER SIZES FOR CODE COMPLIANCE.

Custom Designs
PHONE: CELL
216-389-8911
EMAIL:
EdZhomes6838@gmail.com
DRAWN BY:
ED. ZIERNICKI

COPYRIGHT NOTE:
ALL RIGHTS RESERVED TO
ALL CUSTOM DESIGNS
THIS DRAWING AND SPECIFICATIONS ARE THE PROPERTY OF THE DESIGNER. ANY REUSE OR REPRODUCTION OF THIS DRAWING WITHOUT THE WRITTEN CONSENT OF THE DESIGNER IS STRICTLY PROHIBITED. ANY REPRODUCTION OR REUSE OF THIS DRAWING WITHOUT THE WRITTEN CONSENT OF THE DESIGNER IS STRICTLY PROHIBITED. ANY REPRODUCTION OR REUSE OF THIS DRAWING WITHOUT THE WRITTEN CONSENT OF THE DESIGNER IS STRICTLY PROHIBITED. ANY REPRODUCTION OR REUSE OF THIS DRAWING WITHOUT THE WRITTEN CONSENT OF THE DESIGNER IS STRICTLY PROHIBITED.

CONTRACTOR & COPYRIGHT © 2022 BY:

NO.	COMMENTS / REVISIONS
1	
2	
3	
4	
5	

CLIENT/LOCATION
6838 CREEKWOOD LANE
MAYFIELD VILLAGE, OHIO

PROJECT:
ADDITION

CONTRACTOR:

FOLLOW ONLY 2019 RESIDENTIAL CODE OF OHIO

SCALE: 1/4" = 1'-0"
DATE PRINTED

PAGE 5 OF 8

---COPYRIGHT NOTE---
ALL RIGHTS RESERVED TO
ALL CUSTOM DESIGNS
These drawings and specifications are prepared for the project of the client and shall not be used for any other project without the written consent of the Designer. These drawings shall be the intellectual property of the Designer and shall remain the property of the Designer. No part of these drawings or any other part of this drawing shall be reproduced or transmitted in any form or by any means electronic or mechanical, including photocopying, recording, or by any information storage and retrieval system, without the prior written permission of the Designer. Changes to these drawings shall be made on separate sheets and shall be clearly identified as such. The Designer shall not be responsible for any errors or omissions in these drawings. COPYRIGHT © 2022

ALTHOUGH EVERY EFFORT HAS BEEN MADE IN PREPARING THESE PLANS AND CHECKING THEM FOR ACCURACY, THE CONTRACTOR MUST CHECK ALL DETAILS AND DIMENSIONS AND BE RESPONSIBLE FOR THE SAME FOR ALL GOVERNING CODES AND BUILDING PRACTICES. THESE DRAWINGS CONFORM TO THE LATEST EDITIONS OF THE NATIONAL ELECTRICAL CODE, LOCAL ZONING AND CURRENT NATIONAL ELECTRICAL AND PLUMBING CODES. DO NOT SCALE DRAWINGS. THE CONTRACTOR SHALL VERIFY ALL DIMENSIONS, LOCATIONS, AND BEARINGS OF ALL EXISTING AND NEW WORK. THE CONTRACTOR SHALL VERIFY ALL FLOOR AND ROOF BEARINGS LOCATIONS. CONTRACTOR SHALL VERIFY ALL BEARING WALLS AND BEARINGS. CONTRACTOR SHALL VERIFY ALL BEARING WALLS AND BEARINGS. CONTRACTOR SHALL VERIFY ALL BEARING WALLS AND BEARINGS. CONTRACTOR SHALL VERIFY ALL BEARING WALLS AND BEARINGS.

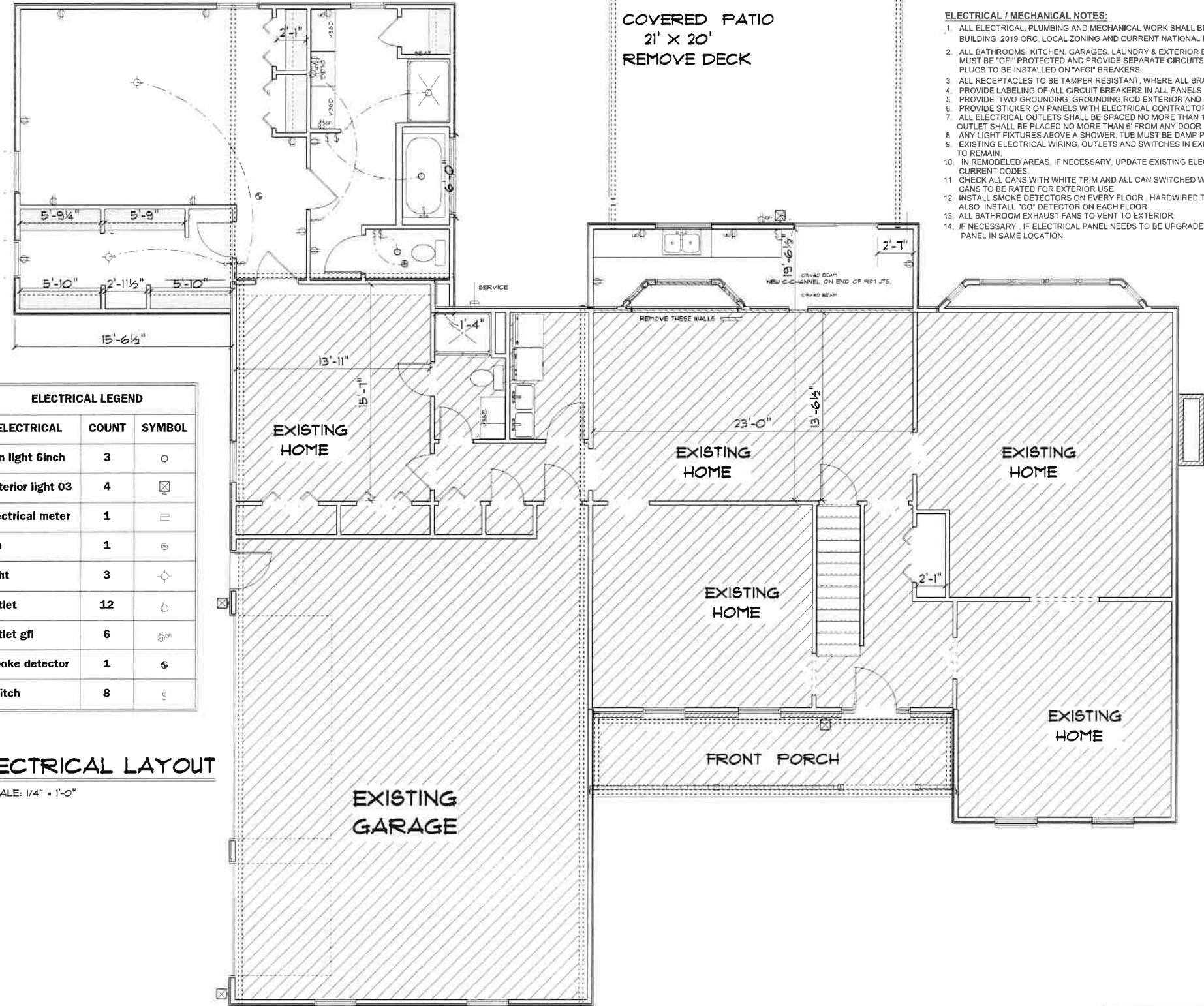

ELECTRICAL LEGEND		
ELECTRICAL	COUNT	SYMBOL
can light 6inch	3	○
exterior light 03	4	⊗
electrical meter	1	⊖
fan	1	⊕
light	3	○
outlet	12	⊕
outlet gfi	6	⊕
smoke detector	1	⊕
switch	8	⊕

ELECTRICAL LAYOUT
SCALE: 1/4" = 1'-0"

NOTE: LIST OF ITEMS SUPPLIED BY OTHERS

- ENERGY CODE COMPLIANCE SHEETS
- MECHANICALS HVAC, PLUMBING ISOMETRIC DRAWINGS
- PROPERTY SURVEY OR SITE PLAN
- DETAIL ON FRAMING, AND FASTNERS FOR TRUSS PACKAGE
- DETAIL ON MATERIAL, COLORS & TRIM SELECTIONS
- SMOKE AND FIRE ALARM SYSTEM.

NOTE:
THESE PLANS ARE INTENDED TO SHOW GENERAL DESIGN AND NOT BE USED FOR CONSTRUCTION. THE CONTRACTOR SHALL BE RESPONSIBLE FOR THE DESIGN AND FOR ALL DIMENSIONS AND LOCATIONS OF ALL WORK. THE CONTRACTOR SHALL VERIFY ALL DIMENSIONS, LOCATIONS, AND BEARINGS OF ALL EXISTING AND NEW WORK. THE CONTRACTOR SHALL VERIFY ALL BEARING WALLS AND BEARINGS. CONTRACTOR SHALL VERIFY ALL BEARING WALLS AND BEARINGS. CONTRACTOR SHALL VERIFY ALL BEARING WALLS AND BEARINGS.

PROPERTY LINE MUST BE SURVEYED PRIOR TO EXCAVATION OF FOUNDATION.

BECAUSE OF THE IMPOSSIBILITY OF PROVIDING ANY DIRECT SUPERVISION OR CONTROL OVER THE CONSTRUCTION OF THIS BUILDING, THE DESIGNER ASSUMES NO RESPONSIBILITY FOR ANY DAMAGES INCLUDING STRUCTURAL FAILURES DUE TO ANY DEFICIENCIES, OMISSIONS, OR ERRORS OR FOR THE IMPROPER INSTALLATION OF MATERIAL IN THE EXECUTION OF THE DESIGN DUE TO VARIATION LUMBER GRADES AND ENGINEERED LUMBER.

THESE PLANS SHALL BE PROVIDED TO A COMPETENT LUMBER SUPPLIER FOR FINAL ORDERING OF ALL MATERIAL.

RELEASE NOTE:
Room dimensions are nominal and may vary due to the resolution of plumbing, heating & electrical services, in addition to the location of electrical panel, switches, & lights may vary, but will be installed according to applicable building codes.
Owner understands that while the house plans they are approving are correct, the Builder reserves the right to make any necessary field adjustments to correct any discrepancies in the plans.

Signature _____ Date _____
Signature _____ Date _____

CONTRACTOR & COPYRIGHT © 2022 BY:

CLIENT/LOCATION:
6838 CREEKWOOD LANE
MAYFIELD VILLAGE, OHIO

PROJECT:
ADDITION

CONTRACTOR:

FOLLOW ONLY 2019 RESIDENTIAL CODE OF OHIO

SCALE: 1/4" = 1'-0"
DATE PRINTED

PAGE 6 OF 8

COMMENTS / REVISIONS	
1.	2.
3.	4.
5.	

****COPYRIGHT NOTE****
ALL RIGHTS RESERVED TO
ALL CUSTOM DESIGNS
These drawings and specifications shall remain the property of the Designer. No part of these drawings or specifications shall be used for any other project without the written consent of the Designer. The Designer shall not be held responsible for any errors or omissions in these drawings or specifications. It is the responsibility of the contractor to verify all dimensions and locations. The Designer shall not be held responsible for any errors or omissions in these drawings or specifications. It is the responsibility of the contractor to verify all dimensions and locations. The Designer shall not be held responsible for any errors or omissions in these drawings or specifications. It is the responsibility of the contractor to verify all dimensions and locations. COPYRIGHT © 2022

CONTRACTOR: COPYRIG#2022 BY:

COMMENTS / REVISIONS	1.	2.	3.	4.	5.

CLIENT/LOCATION
6838 CREEKWOOD LANE
MAYFIELD VILLAGE, OHIO

PROJECT:
ADDITION

CONTRACTOR:

FOLLOW ONLY 2019
RESIDENTIAL CODE OF OHIO

SCALE: 1/4" = 1'-0"
DATE PRINTED

PAGE 7 OF 8

ALTHOUGH EVERY EFFORT HAS BEEN MADE IN PREPARING THESE PLANS AND CHECKING THEM FOR ACCURACY, THE CONTRACTOR MUST CHECK ALL DETAILS AND DIMENSIONS AND BE RESPONSIBLE FOR THE SAME FOR ALL GOVERNING CODES AND BUILDING PRACTICES. THESE DRAWINGS CONFORM TO GENERAL ACCEPTED BUILDING PRACTICES, HOWEVER STATE AND LOCAL CODES VARY WIDELY. THE DESIGNER SHALL NOT BE HELD LIABLE FOR ANY ERRORS. ALL CONSTRUCTION SHALL COMPLY WITH ALL APPLICABLE STATE AND LOCAL CODES. DO NOT SCALE DRAWINGS. THE CONTRACTOR SHALL VERIFY ALL DIMENSIONS AND LOCATIONS. THE CONTRACTOR SHALL VERIFY ALL FLOOR AND ROOF BEARING LOCATIONS. CONTRACTOR SHALL VERIFY ALL BEAM AND HEADER SIZES FOR CODE COMPLIANCE.

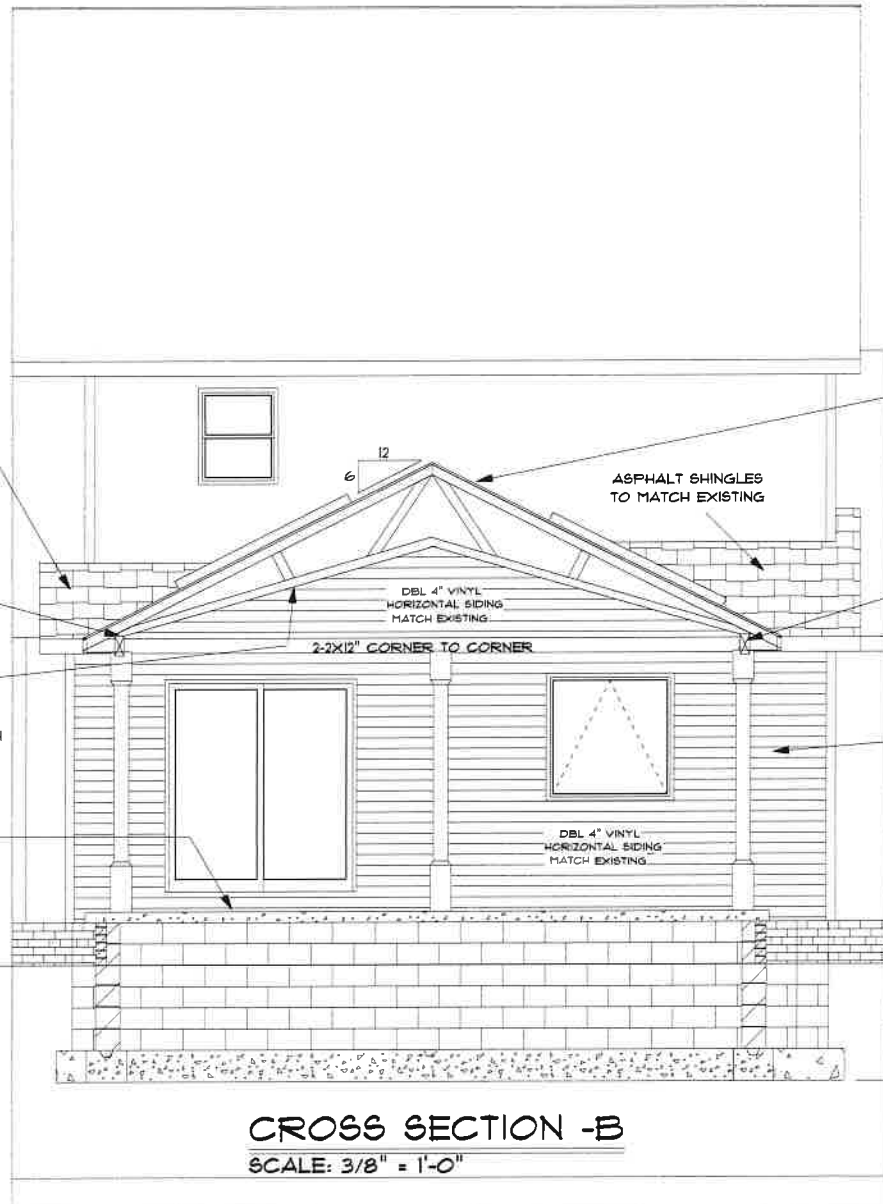

CROSS SECTION -B
SCALE: 3/8" = 1'-0"

ROOF CONSTRUCTION
STICK FRAME
1/2" OSB SHTG. ON
2X6 RAFTERS @16" O/C
225# SHINGLES ON
15# ROOFING FELT
R-30 INSULATION
W/ INSULATION BAFFLES
R-13 IN SIDE WALLS

HURRICAN TIES
EVEN TRUSS, EACH SIDE

CEILING OF PORCH
ROOF TO BE VINYL
SOFFIT MATERIAL

CABLE END IS NOT OPEN
CLOSED WITH SIDING BOTH
SIDES

TYPICAL SLAB FLOOR :
4" CONCRETE SLAB c/w
FIBRE MESH REINFORCEMENT AN
WIRE REINFORCEMENT
COMPACTED GRANULAR FILL

TYPICAL 2x4 SIDING EXTERIOR WALL:
VINYL SIDING
HOUSE WRAP PAPER
7/16" PLYWOOD SHEATHING
2x4 STUDS @ 16" o.c.
R13 BATT INSULATION
1/2" DRYWALL
TAPED & SANDED

TYPICAL FLOOR :
FINISH FLOOR ON
3/4" T&G OSB SUBFLOOR
SCREWED & GLUED
2X10 FLOOR JOISTS @ 16" o.c. w/
2X2 CROSS BRIDGING

TYPICAL SLAB FLOOR :
4" CONCRETE SLAB c/w
6 mil POLY VAPOR BARRIER
COMPACTED GRANULAR FILL

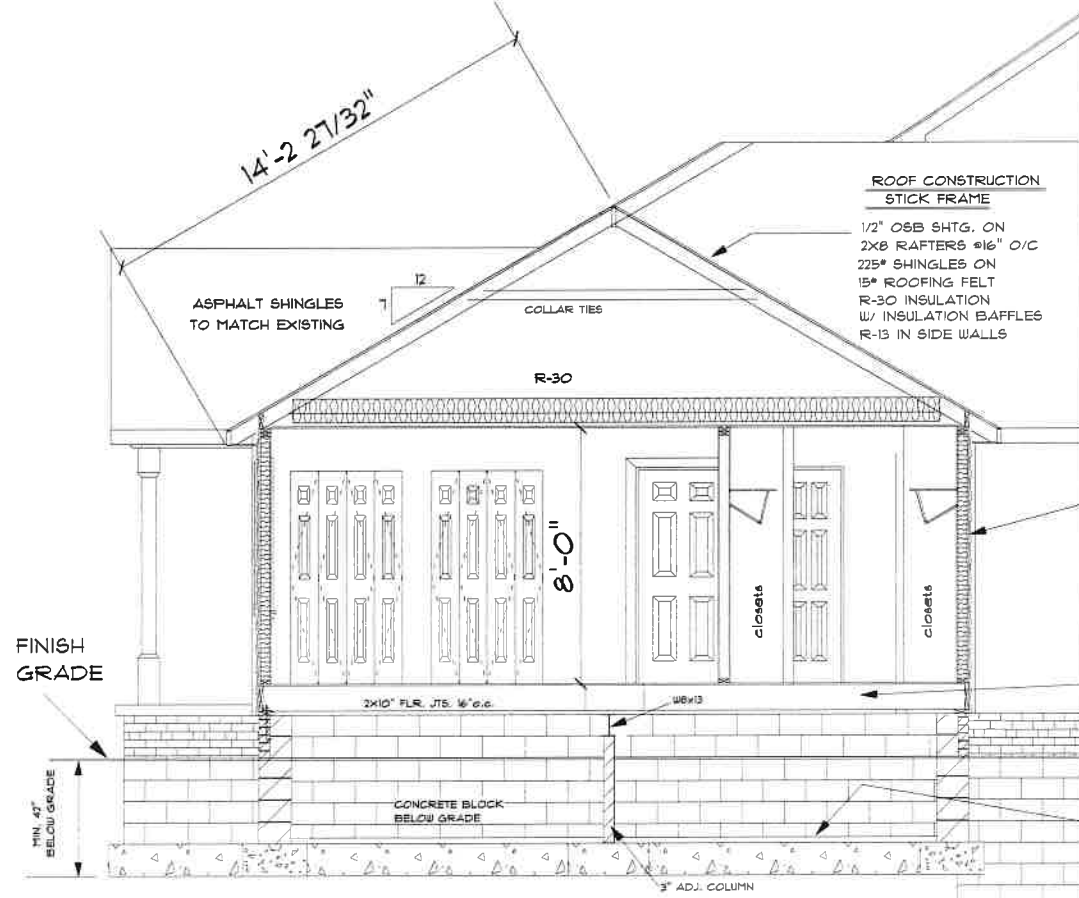

CROSS SECTION -A
SCALE: 3/8" = 1'-0"

NOTE: LIST OF ITEMS SUPPLIED BY OTHERS

- ENERGY CODE COMPLIANCE SHEETS
- MECHANICALS HVAC, PLUMBING ISOMETRIC DRAWINGS
- PROPERTY SURVEY OR SITE PLAN
- DETAIL ON FRAMING, AND FASTNERS FOR TRUSS PACKAGE
- DETAIL ON MATERIAL, COLORS & TRIM SELECTIONS
- SMOKE AND FIRE ALARM SYSTEM.

NOTE
THESE PLANS ARE INTENDED TO SHOW GENERAL DESIGN AND STRUCTURAL DESIGN CHANGES TO DRAWINGS AND THE RESPONSIBILITY OF THE CONTRACTOR AND ON APPROVED NUMBER OF A CHAIR'S SHOULD BE ASSIGNED TO AN ENGINEER'S SIGNATURE AND SEALS OF LUMBER THE DEPTH AND SIZE OF FOUNDATION WALLS OR FOOTERS AND BEARS ARE ALSO THE RESPONSIBILITY OF THE CONTRACTOR AND/OR HOMEOWNER IN CHARGE. ALL CITY STATE CODES SHOULD BE FOLLOWED ANY FOOTING LESS THAN 30" HIGH MUST HAVE FOOTING UNDER FOOTINGS.

PLEASE NOTE :
Room dimensions are nominal & may vary due to the installation of plumbing heating & electrical services. In addition, the location of electrical outlets switches & lights may vary but will be installed according to applicable building codes. Buyer understands that while the notes here are approving are correct, the Buyer reserves the right to make any necessary field adjustments to correct any discrepancies in the plan.

Signature _____ Date _____
Signature _____ Date _____

THREE PLANS SHALL BE PROVIDED TO A COMPETENT LUMBER SUPPLIER FOR FINAL ORDERING OF ALL MATERIAL.

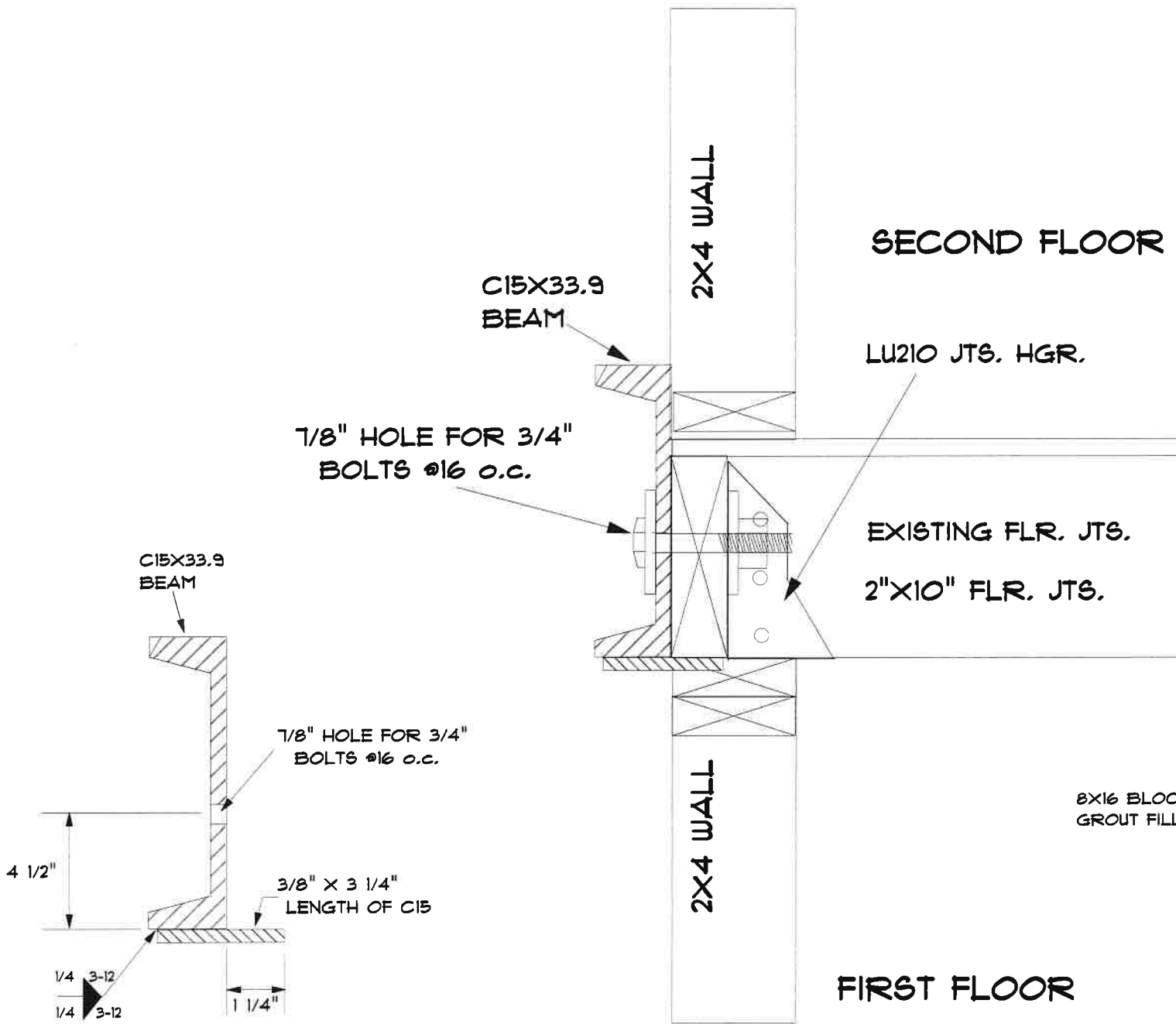

BEAM DIAGRAM DETAIL

SECOND FLOOR

LU210 JTS. HGR.
EXISTING FLR. JTS.
2"X10" FLR. JTS.

FIRST FLOOR

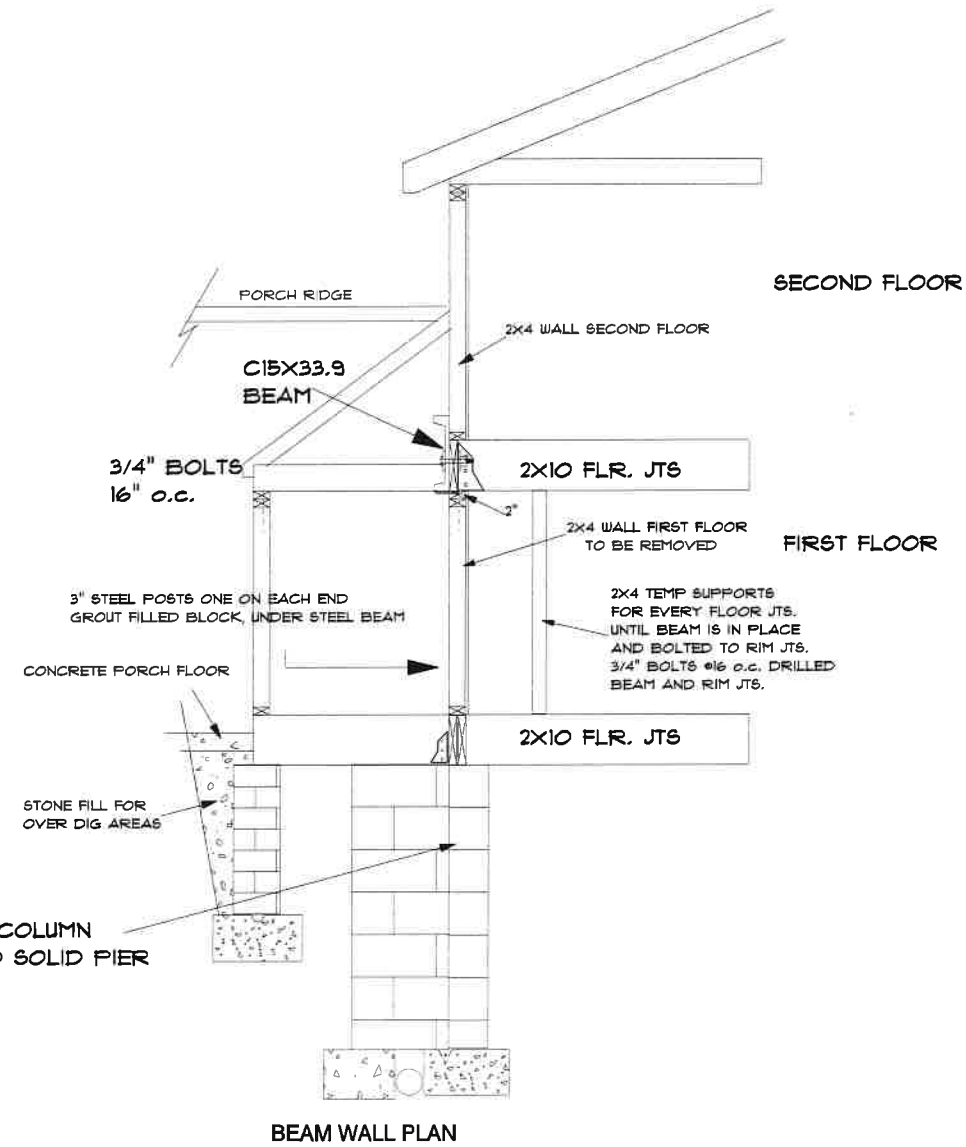

BEAM WALL PLAN

- NOTE: LIST OF ITEMS SUPPLIED BY OTHERS**
1. ENERGY CODE COMPLIANCE SHEETS
 2. MECHANICALS HVAC, PLUMBING ISOMETRIC DRAWINGS
 3. PROPERTY SURVEY OR SITE PLAN
 4. DETAIL ON FRAMING, AND FASTNERS FOR TRUSS PACKAGE
 5. DETAIL ON MATERIAL, COLORS & TRIM SELECTIONS
 6. SMOKE AND FIRE ALARM SYSTEM.

NOTE:
THESE PLANS ARE INTENDED TO SHOW GENERAL FRAMING AND STRUCTURAL DESIGN CHANGES TO ENHANCE THE RESPONSIBILITY OF THE CONTRACTOR AND/OR ARCHITECT.
LUMBER SPAN CHARTS SHOULD BE REFERRED TO IN DETERMINING SPACING OF LUMBER AND SPACING OF LUMBER. THE SPACING AND SIZE OF FOUNDATION WALLS OR FOOTERS AND BEAMS ARE THE RESPONSIBILITY OF THE CONTRACTOR AND/OR ARCHITECTS. IF CHANGES ARE MADE TO THESE PLANS, THE CONTRACTOR SHALL VERIFY ALL MECHANICAL AND ELECTRICAL REQUIREMENTS AND CLEARANCES. CONTRACTOR SHALL VERIFY ALL FLOOR AND ROOF BEARING LOCATIONS. CONTRACTOR SHALL VERIFY ALL BEAM AND TRUSS SPACING FOR CODE COMPLIANCE.
POTENTIAL WATER FACILITIES

PROPERTY LINE MUST BE SURVEYED PRIOR TO EXCAVATION OF FOUNDATION.

BECAUSE OF THE IMPOSSIBILITY OF PROVIDING ANY DIRECT SUPERVISION OR CONTROL OVER THE CONSTRUCTION OF THIS BUILDING, THE DESIGNER ASSUMES NO RESPONSIBILITY FOR ANY DAMAGES, INCLUDING STRUCTURAL FAILURE, DUE TO ANY DEFICIENCIES, OMISSIONS, OR ERRORS OR FOR THE IMPROPER INSTALLATION OF MATERIAL, IN THE EXECUTION OF THE DESIGN OR TO VARIATION LUMBER GRADES AND ENGINEERED LUMBER.

THESE PLANS SHALL BE PROVIDED TO A COMPETENT LUMBER SUPPLIER FOR FINAL ORDERING OF ALL MATERIAL.

PLEASE NOTE:
Roof directions are nominal & may vary due to the installation of plumbing, heating, & electrical services. In addition, the location of electrical outlets, switches, & lights may vary but will be installed according to applicable building codes.
Edge conditions that arise when the house plans are approved are correct. The Builder reserves the right to make any necessary field adjustments to correct any discrepancies in the plans.

Signature _____ Date _____

Signature _____ Date _____

ALTHOUGH EVERY EFFORT HAS BEEN MADE IN PREPARING THESE PLANS AND CHECKING THEM FOR ACCURACY, THE CONTRACTOR MUST CHECK ALL DETAILS AND DIMENSIONS AND BE RESPONSIBLE FOR THE SAME FOR ALL GOVERNING CODES AND BUILDING PRACTICES. THESE DRAWINGS CONFORM TO ALL APPLICABLE STATE AND LOCAL CODES. HOWEVER STATE AND LOCAL CODES VARY WIDELY. THE DESIGNER, SHALL NOT BE HELD LIABLE FOR ANY ERRORS. ALL CONSTRUCTION SHALL COMPLY WITH ALL APPLICABLE STATE AND LOCAL CODES. DO NOT SCALE DRAWINGS. CONTRACTOR SHALL VERIFY ALL MECHANICAL AND ELECTRICAL REQUIREMENTS AND CLEARANCES. CONTRACTOR SHALL VERIFY ALL FLOOR AND ROOF BEARING LOCATIONS. CONTRACTOR SHALL VERIFY ALL BEAM AND TRUSS SPACING FOR CODE COMPLIANCE.



PHONE: CELL
216-389-8911
EMAIL:
EdZhomps6836@gmail.com
DRAWN BY:
ED. ZIERNICKI

COPYRIGHT NOTE:
ALL RIGHTS RESERVED TO
ALL CUSTOM DESIGNS
These drawings and specifications shall remain the property of the Designer.
No part of these drawings may be reproduced, stored in a retrieval system, or transmitted in any form or by any means, electronic, mechanical, photocopying, recording, or by any information storage and retrieval system, without the prior written permission of the Designer.
The party who has authorized the release of these drawings and specifications shall be deemed to have authorized the Designer.
Plans to be used for construction shall conform to all applicable codes and regulations. The Designer shall not be held responsible for any errors or omissions in these drawings and specifications.
COPYRIGHT © 2022

CONTRACTOR & COPYRIGHT © 2022 BY:

COMMENTS / REVISIONS	1	2	3	4	5

CLIENT/LOCATION
6836 CREEKWOOD LANE
MAYFIELD VILLAGE, OHIO

PROJECT:
ADDITION
CONTRACTOR:

FOLLOW ONLY 2019 RESIDENTIAL CODE OF OHIO

SCALE: 1/4" = 1'-0"
DATE PRINTED

PAGE 8 OF 8

SITE PLAN

OF SUBLT NO 116, AINTREE P.L.M.H. SUBDN.
 #2, VOL. 211, PG. 42, C.C.M.R., PART OF ORIG.
 MAYFIELD TWP. LOT NOS. 35 AND 36, TRACT
 NO 1, AND NOW SITUATED IN THE VILLAGE OF
 MAYFIELD, OHIO
 SCALE: 1"=30'
 MARCH, 1985

COLPETZER - THOMAS INC
 AN ENGINEERING GROUP
 WILLOUGHBY - MENTOR

- NOTES**
- 1 - 900.00 PROP. GROUND GRADES
 - 2 - 900.00 EXIST. GROUND GRADES
 - 3 - OVERLAND DRAINAGE FLOW
 - 3 - T.B.M. - TOP OF HYDRANT IN FRONT OF SUBLT 118, EDV. 911.70

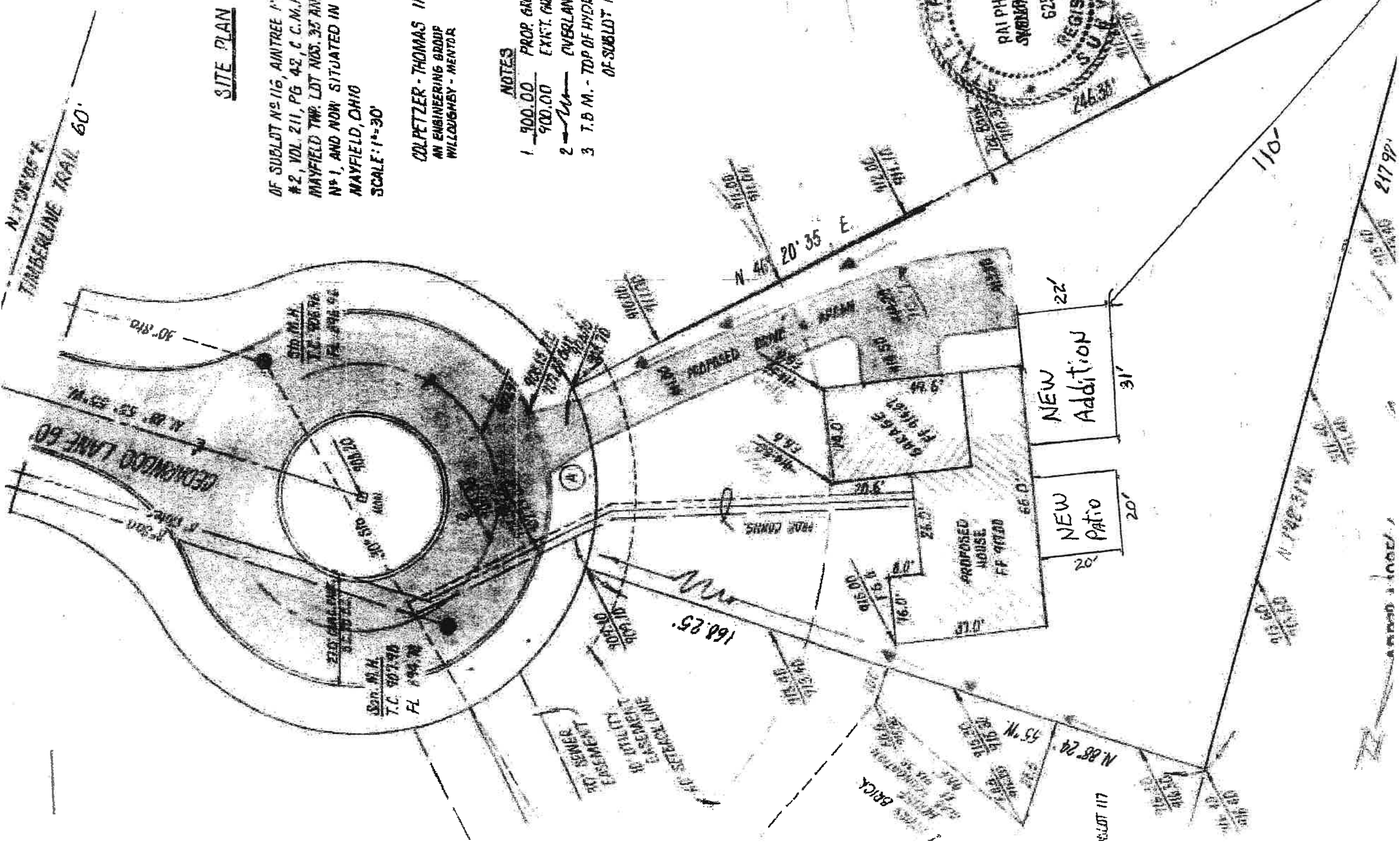
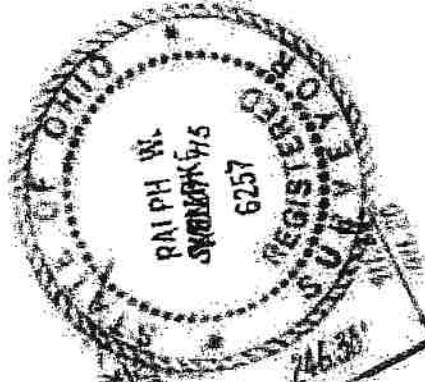

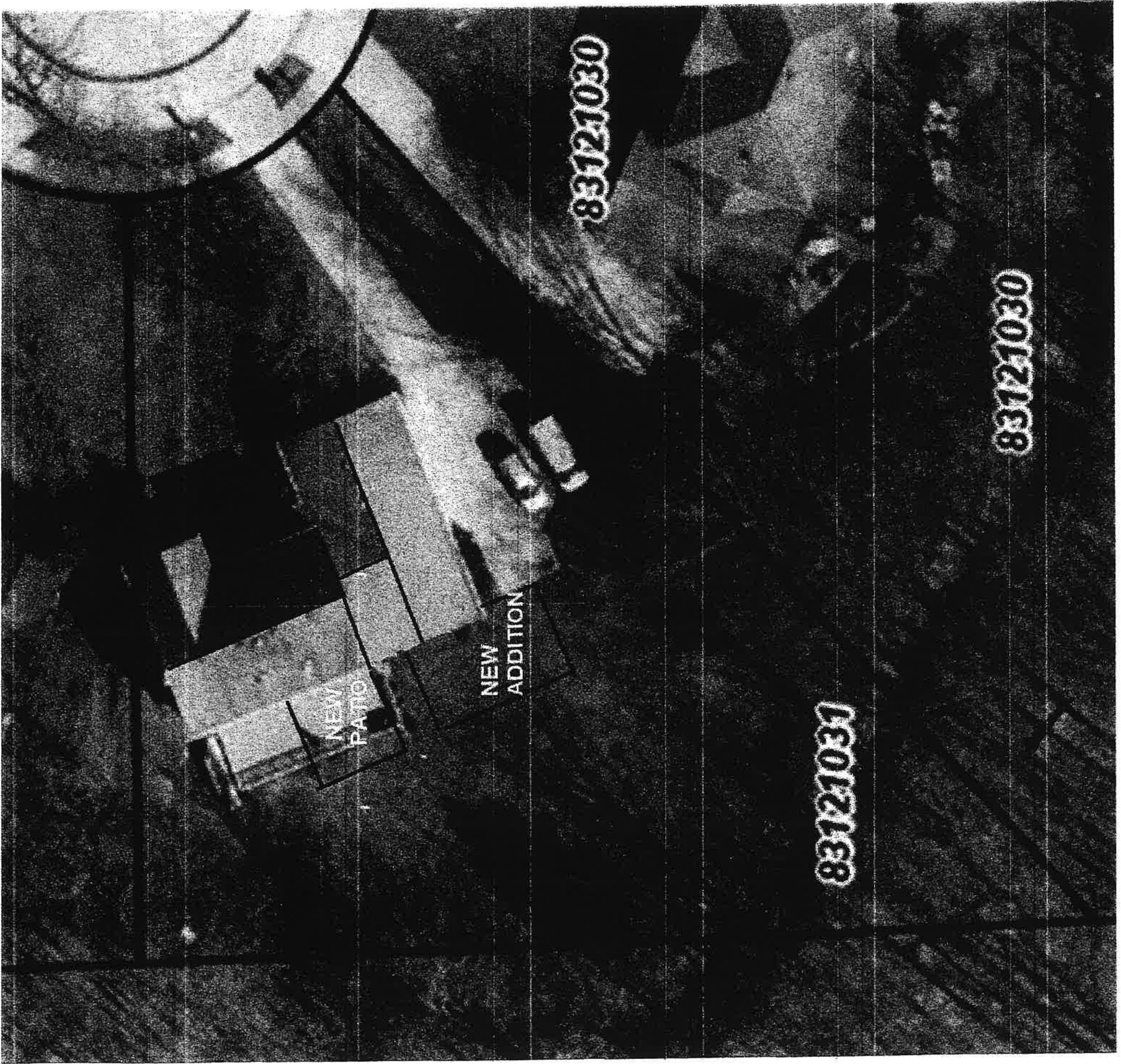

NEW
PATIO

NEW
ADDITION

83121030

83121031

83121030